

- Notes:**
- All dimensions in meters unless stated otherwise.
  - For Layout Plans refer to B3553F05-0100-DR-0501 to B3553F05-0100-DR-0508.
- Key:**
- Harlow District Boundary
  - Epping Forest District Boundary
  - East Hertfordshire District Boundary

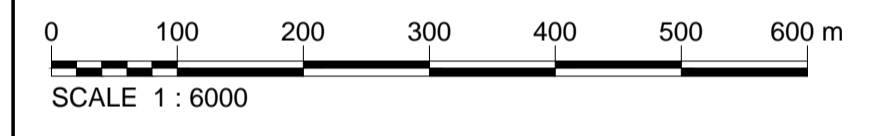

Rev.	Date	Description of revision	Drawn	Checked	Reviewed	Approved
P0	30/09/16	ISSUED FOR PLANNING APPLICATION	OM	JB	AK	PM

DRAWING STATUS: PRELIMINARY



Mark Rowe, Service Director, Highways  
Seax House, Victoria Road South, Chelmsford, CM1 1QH.  
Tel: 0345 6037631 © Essex County Council

SCHEME TITLE: M11 JUNCTION 7A

DRAWING TITLE: PROPOSED LAYOUT  
KEY PLAN

DESIGNED	DRAWN	CHECKED	REVIEWED	APPROVED
JB	OM	JB	AK	PM
DATE	DATE	DATE	DATE	DATE
30/09/16	30/09/16	30/09/16	30/09/16	30/09/16

DRAWING UNITS U.N.O. SCALE AT A1 (841x594mm)  
DIMENSIONS AND LEVELS IN METRES 1:6000

DRAWING No. B3553F05-0100-DR-0500 REV. P0

This drawing is not to be used in whole or part other than for the intended purpose and project as defined on this drawing. Refer to the contract for full terms and conditions.

C:\pwworking\jacobs\_uk\_highways\_sas4burke\jdm55758\B3553F05-0100-DR-0500.dwg - 11/11/2017 10:46:01 AM - BURKEJA

This map is reproduced from Ordnance Survey material with the permission of Ordnance Survey on behalf of the Controller of Her Majesty's Stationery Office © Crown Copyright. Unauthorised reproduction infringes Crown Copyright and may lead to prosecution or civil proceedings. Essex County Council, 100019602, 2016

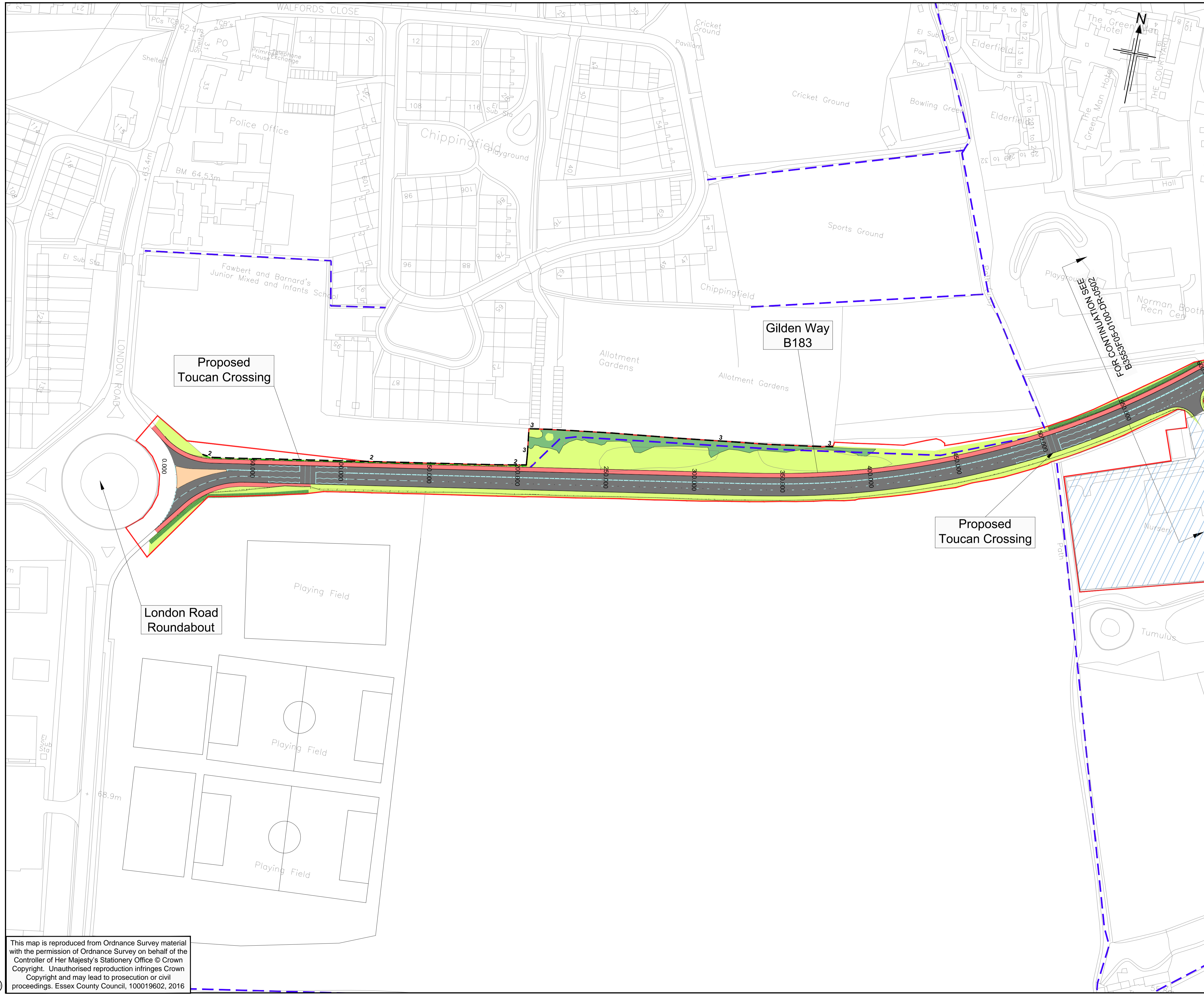

- Notes:**
- All dimensions in meters unless stated otherwise.
  - For Key Plan refer to B3553F05-0100-DR-0500.
  - Road markings have been shown indicatively only to present the developing scheme.
  - Noise barrier locations have been shown indicatively only to present the developing scheme.

- KEY:**
- Construction Compound / storage area
  - Existing Road
  - Footway / Cycle way and Paved Areas
  - Drainage Pond
  - Redline Boundary
  - Existing woodland / trees / hedges to be retained
  - Proposed woodland / screen planting
  - Proposed native shrubs
  - Proposed amenity planting - decorative shrubs and small trees
  - Proposed individual trees to be planted at large size
  - Proposed native species hedgerow
  - Proposed grassland
  - Proposed species-rich grass & wildflowers
  - Proposed area with scattered clumps of native scrub
  - Proposed earth mounds
  - Proposed climbing plants to grow on structures
  - Public Right of Way
  - 2m high timber reflective noise barrier
  - 3m high timber reflective noise barrier

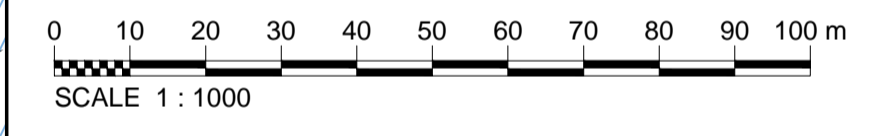

Rev.	Date	Description of revision	Drawn	Checked	Review'd	Approv'd
P0	30/09/16	ISSUED FOR PLANNING APPLICATION	MO	JB	AK	PM

DRAWING STATUS: PRELIMINARY DESIGN



Mark Rowe, Service Director, Highways  
Seax House, Victoria Road South, Chelmsford, CM1 1QH.  
Tel: 0345 6037631 © Essex County Council

SCHEME TITLE: M11 JUNCTION 7A

DRAWING TITLE: PROPOSED LAYOUT PLAN  
SHEET 1 OF 8

DESIGNED	DRAWN	CHECKED	REVIEWED	APPROVED
JB	MO	JB	AK	PM
DATE	DATE	DATE	DATE	DATE
30/09/16	30/09/16	30/09/16	30/09/16	30/09/16

DRAWING UNITS U.N.O. DIMENSIONS AND LEVELS IN METRES SCALE AT A1 (841X594mm) 1:1000

DRAWING No.	REV.
B3553F05-0100-DR-0501	P0

This drawing is not to be used in whole or part other than for the intended purpose and project as defined on this drawing. Refer to the contract for full terms and conditions.

C:\pwworking\jacobs\_uk\_highways\_sse4\burke\aj\dms5758\B3553F05-0100-DR-0501.dwg - B3553F05-200-DR-001 - 12/11/2016 9:04:56 AM - BURKE,JA

This map is reproduced from Ordnance Survey material with the permission of Ordnance Survey on behalf of the Controller of Her Majesty's Stationery Office © Crown Copyright. Unauthorised reproduction infringes Crown Copyright and may lead to prosecution or civil proceedings. Essex County Council, 100019602, 2016

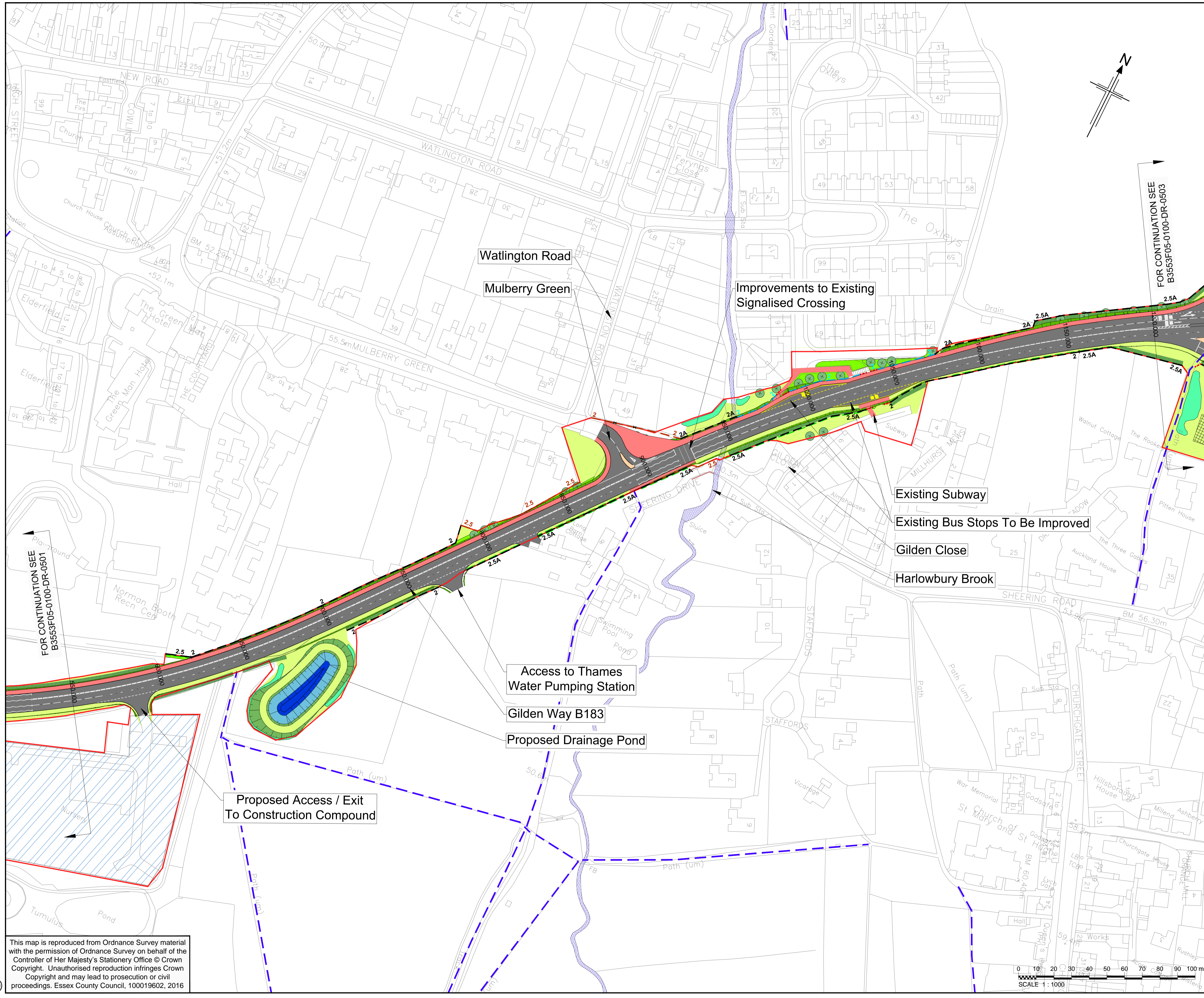

- Notes:**
- All dimensions in meters unless stated otherwise.
  - For Key Plan refer to B3553F05-0100-DR-0500.
  - Road markings have been shown indicatively only to present the developing scheme.
  - Noise barrier locations have been shown indicatively only to present the developing scheme.

- KEY:**
- Construction Compound / storage area
  - Existing Road
  - Proposed Road
  - Footway / Cycleway
  - Drainage Pond
  - Redline Boundary
  - Existing woodland / trees / hedges to be retained
  - Proposed woodland / screen planting
  - Proposed native shrubs
  - Proposed amenity planting - decorative shrubs and small trees
  - Proposed individual trees to be planted at large size
  - Proposed native species hedgerow
  - Proposed grassland
  - Proposed species-rich grass & wildflowers
  - Proposed area with scattered clumps of native scrub
  - Proposed earth mounds
  - Proposed climbing plants to grow on structures
  - Public Right of Way
  - 2m high timber reflective noise barrier
  - 2.5m high timber reflective noise barrier
  - 2m high absorptive noise barrier
  - 2.5m high absorptive noise barrier
  - Proposed 2m High Brick wall
  - Proposed 2.5m Brick wall
  - Noise Barrier with transparent panels, height 2m

Rev.	Date	Description of revision	Drawn	Checked	Review'd	Approv'd
P0	30/09/16	ISSUED FOR PLANNING APPLICATION	MO	JB	AK	PM

DRAWING STATUS: PRELIMINARY DESIGN



Mark Rowe, Service Director, Highways  
Seax House, Victoria Road South, Chelmsford, CM1 1QH.  
Tel: 0345 6037631  
© Essex County Council

SCHEME TITLE: M11 JUNCTION 7A

DRAWING TITLE: PROPOSED LAYOUT PLAN

SHEET 2 OF 8

DESIGNED	DRAWN	CHECKED	REVIEWED	APPROVED
JB	MO	JB	AK	PM
DATE	DATE	DATE	DATE	DATE
30/09/16	30/09/16	30/09/16	30/09/16	30/09/16

DRAWING UNITS U.N.O. DIMENSIONS AND LEVELS IN METRES SCALE AT A1 (841X594mm) 1:1000

DRAWING No. B3553F05-0100-DR-0502	REV. P0
-----------------------------------	---------

This drawing is not to be used in whole or part other than for the intended purpose and project as defined on this drawing. Refer to the contract for full terms and conditions.

C:\pwworking\jacobs\_uk\_highways\_sse4\burkela\dms5758\B3553F05-0100-DR-0502.dwg - B3553F05-200-DR-002 - 11/02/2017 10:22:44 AM - BURKELA

This map is reproduced from Ordnance Survey material with the permission of Ordnance Survey on behalf of the Controller of Her Majesty's Stationery Office © Crown Copyright. Unauthorised reproduction infringes Crown Copyright and may lead to prosecution or civil proceedings. Essex County Council, 100019602, 2016



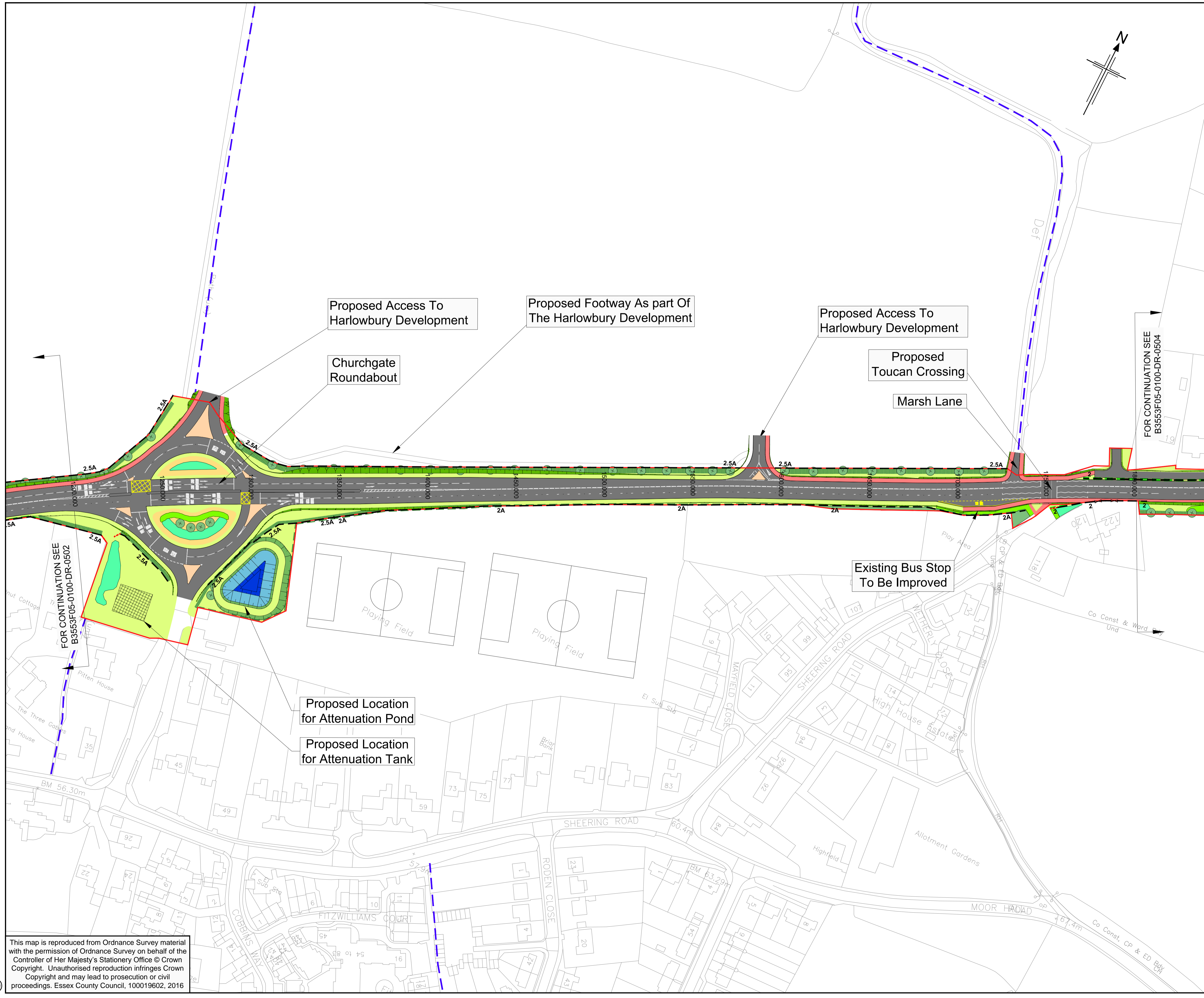

- Notes:**
- All dimensions in meters unless stated otherwise.
  - For Key Plan refer to B3553F05-0100-DR-0500.
  - Road markings have been shown indicatively only to present the developing scheme.
  - Noise barrier locations have been shown indicatively only to present the developing scheme.

**KEY:**

- Construction Compound / storage area
- Existing Road
- Proposed Road
- Footways / Cycleway
- Drainage Pond
- Redline Boundary
- Existing woodland / trees / hedges to be retained
- Proposed woodland / screen planting
- Proposed native shrubs
- Proposed amenity planting - decorative shrubs and small trees
- Proposed individual trees to be planted at large size
- Proposed native species hedgerow
- Proposed grassland
- Proposed species-rich grass & wildflowers
- Proposed area with scattered clumps of native scrub
- Proposed earth mounds
- Proposed climbing plants to grow on structures
- Public Right of Way
- 2m high timber reflective noise barrier
- 2A 2A 2m high absorptive noise barrier
- 2.5A 2.5A 2.5m high absorptive noise barrier
- Brick wall

0 10 20 30 40 50 60 70 80 90 100 m  
SCALE 1 : 1000

Rev.	Date	Description of revision	Drawn	Checked	Review'd	Approved
P0	30/09/16	ISSUE FOR PLANNING APPLICATION	MO	JB	AK	PM

DRAWING STATUS: PRELIMINARY DESIGN



Mark Rowe, Service Director, Highways  
Seax House, Victoria Road South, Chelmsford, CM1 1QH.  
Tel: 0345 6037631  
© Essex County Council

SCHEME TITLE: M11 JUNCTION 7A

DRAWING TITLE: PROPOSED LAYOUT PLAN  
SHEET 3 OF 8

DESIGNED	DRAWN	CHECKED	REVIEWED	APPROVED
JB	MO	JB	JB	PM
DATE	DATE	DATE	DATE	DATE
30/09/16	30/09/16	30/09/16	30/09/16	30/09/16

DRAWING UNITS U.N.O. DIMENSIONS AND LEVELS IN METRES  
SCALE AT A1 (841X594mm) 1:1000

DRAWING No.	REV.
B3553F05-0100-DR-0503	P0

This drawing is not to be used in whole or part other than for the intended purpose and project as defined on this drawing. Refer to the contract for full terms and conditions.

C:\pwworking\jacobs\_uk\_highways\_ssa\burkela\dms5758\B3553F05-0100-DR-0503.dwg - 11/10/2017 10:54:29 AM - BURKELA

This map is reproduced from Ordnance Survey material with the permission of Ordnance Survey on behalf of the Controller of Her Majesty's Stationery Office © Crown Copyright. Unauthorised reproduction infringes Crown Copyright and may lead to prosecution or civil proceedings. Essex County Council, 100019602, 2016



- Notes:**
- All dimensions in meters unless stated otherwise.
  - For Key Plan refer to B3553F05-0100-DR-0500.
  - Road markings have been shown indicatively only to present the developing scheme.
  - Noise barrier locations have been shown indicatively only to present the developing scheme.

- KEY:**
- Construction Compound / storage area
  - Existing Road
  - Proposed Road
  - Footway / Cycleway
  - Drainage Pond
  - Redline Boundary
  - Existing woodland / trees / hedges to be retained
  - Proposed woodland / screen planting
  - Proposed native shrubs
  - Proposed amenity planting - decorative shrubs and small trees
  - Proposed individual trees to be planted at large size
  - Proposed native species hedgerow
  - Proposed grassland
  - Proposed species-rich grass & wildflowers
  - Proposed area with scattered clumps of native scrub
  - Proposed earth mounds
  - Proposed climbing plants to grow on structures
  - Public Right of Way
  - 2m high timber reflective noise barrier
  - High Pressure Gas Main



Rev.	Date	Description of revision	Drawn	Checked	Reviewed	Approved
P0	30/09/16	ISSUED FOR PLANNING APPLICATION	MO	JB	AK	PM

DRAWING STATUS: PRELIMINARY DESIGN



Mark Rowe, Service Director, Highways  
Seax House, Victoria Road South, Chelmsford, CM1 1QH.  
Tel: 0345 6037631  
© Essex County Council

SCHEME TITLE: M11 JUNCTION 7A

DRAWING TITLE: PROPOSED LAYOUT PLAN  
SHEET 4 OF 8

DESIGNED	DRAWN	CHECKED	REVIEWED	APPROVED
JB	MO	JB	AK	PM
DATE	DATE	DATE	DATE	DATE
30/09/16	30/09/16	30/09/16	30/09/16	30/09/16

DRAWING UNITS U.N.O. DIMENSIONS AND LEVELS IN METRES  
SCALE AT A1 (841X594mm) 1:1000

DRAWING No. B3553F05-0100-DR-0504 REV. P0

This drawing is not to be used in whole or part other than for the intended purpose and project as defined on this drawing. Refer to the contract for full terms and conditions.

C:\pwworking\jacobs\_uk\_highways\_ssa\burke\jms5759\B3553F05-0100-DR-0504.dwg - 11/10/2017 1:55:28 PM - BURKEJA

This map is reproduced from Ordnance Survey material with the permission of Ordnance Survey on behalf of the Controller of Her Majesty's Stationery Office © Crown Copyright. Unauthorised reproduction infringes Crown Copyright and may lead to prosecution or civil proceedings. Essex County Council, 100019602, 2016

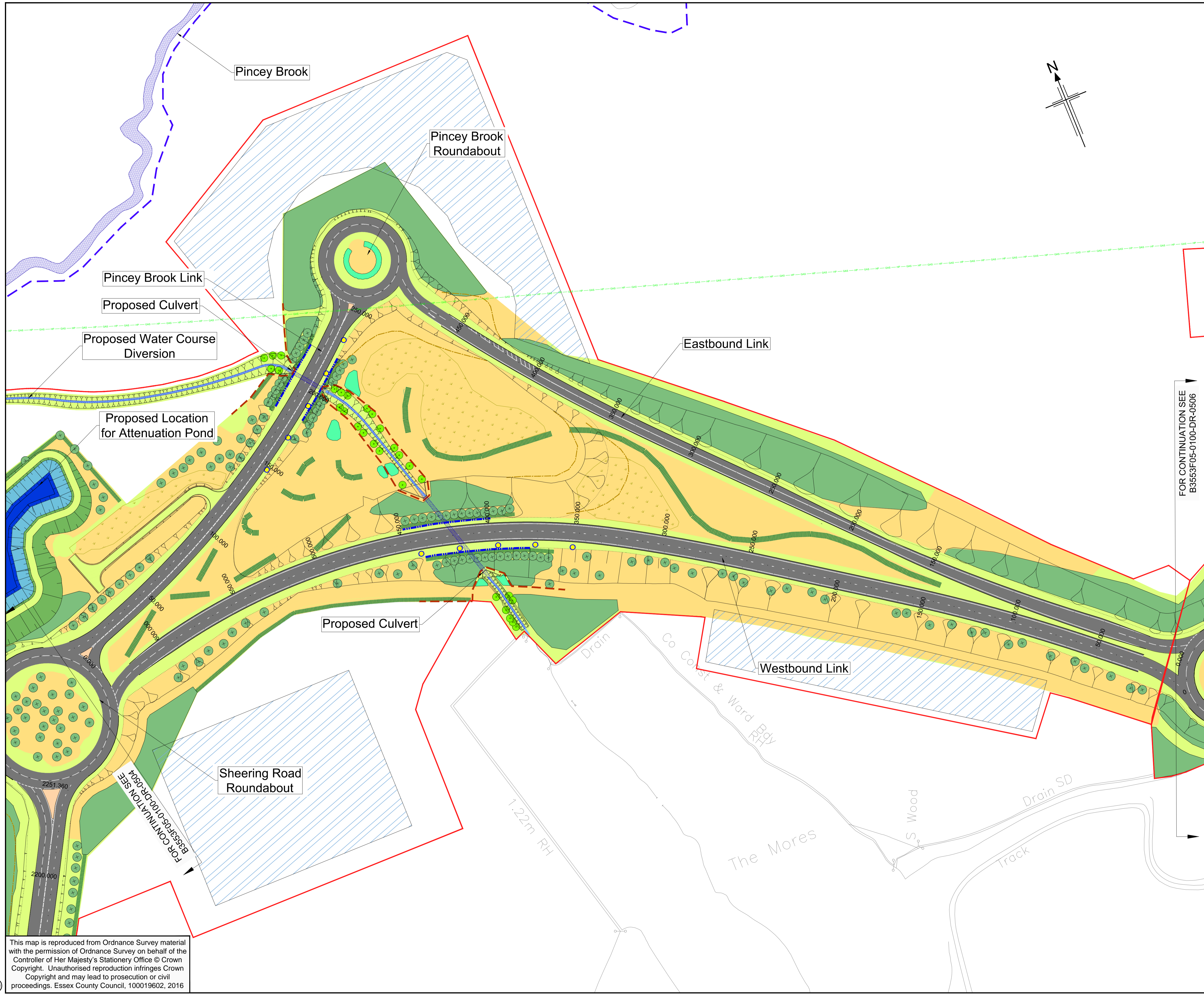

- Notes:**
1. All dimensions in meters unless stated otherwise.
  2. For Key Plan refer to B3553F05-0500-DR-0500.
  3. Road markings have been shown indicatively only to present the developing scheme.

- KEY:**
- Construction Compound / storage area
  - Existing Road
  - Proposed Road
  - Footways and Paved Areas
  - Drainage Pond
  - Redline Boundary
  - Existing woodland / trees / hedges to be retained
  - Proposed woodland / screen planting
  - Proposed native shrubs
  - Proposed amenity planting - decorative shrubs and small trees
  - Proposed individual trees to be planted at large size
  - Proposed native species hedgerow
  - Proposed grassland
  - Proposed species-rich grass & wildflowers
  - Proposed area with scattered clumps of native scrub
  - Proposed earth mounds
  - Proposed climbing plants to grow on structures
  - Public Right of Way
  - High Pressure Gas Main

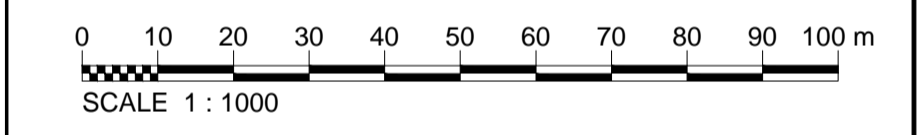

Rev.	Date	Description of revision	Drawn	Checked	Review'd	Approv'd
P0	30/09/16	ISSUED FOR PLANNING APPLICATION	JB	RG	JB	PM

DRAWING STATUS: PRELIMINARY DESIGN



Mark Rowe, Service Director, Highways  
Seax House, Victoria Road South, Chelmsford, CM1 1QH.  
Tel: 0345 6037631 © Essex County Council

SCHEME TITLE: M11 JUNCTION 7A

DRAWING TITLE: PROPOSED LAYOUT PLAN  
SHEET 5 OF 8

DESIGNED	DRAWN	CHECKED	REVIEWED	APPROVED
SS	BS	SS	JB	PM
DATE 30/09/16	DATE 30/09/16	DATE 30/09/16	DATE 30/09/16	DATE 30/09/16

DRAWING UNITS U.N.O. DIMENSIONS AND LEVELS IN METRES SCALE AT A1 (841X594mm) 1:1000

DRAWING No. B3553F05-0100-DR-0505	REV. P0
--------------------------------------	------------

This drawing is not to be used in whole or part other than for the intended purpose and project as defined on this drawing. Refer to the contract for full terms and conditions.

C:\pwworking\jacobs\_uk\_highways\_ssa\burkeja\dms5759\B3553F05-0100-DR-0505.dwg - 11/28/2016 3:42:09 PM - BURKEJA

This map is reproduced from Ordnance Survey material with the permission of Ordnance Survey on behalf of the Controller of Her Majesty's Stationery Office © Crown Copyright. Unauthorised reproduction infringes Crown Copyright and may lead to prosecution or civil proceedings. Essex County Council, 100019602, 2016

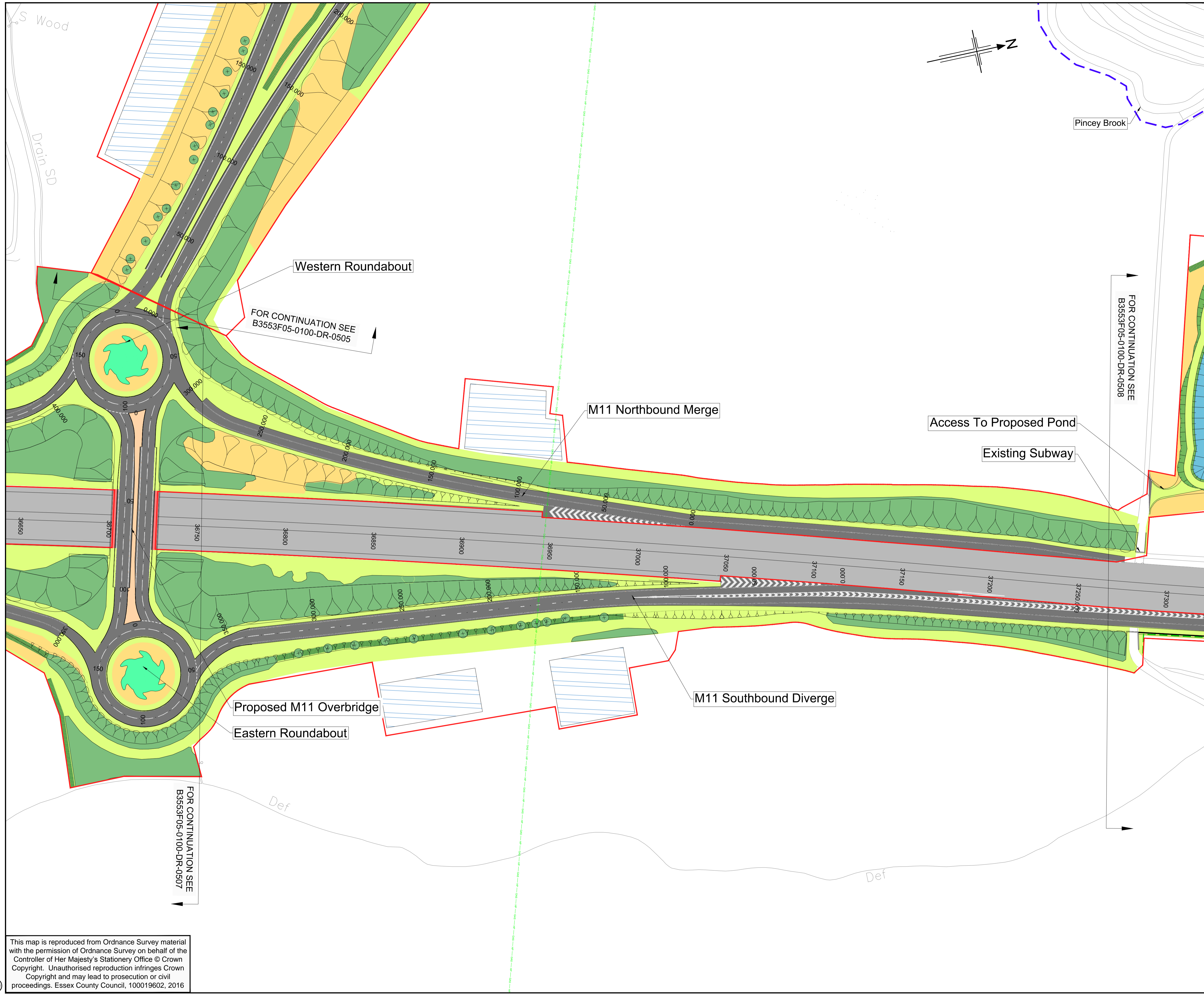

**Notes:**

- All dimensions in meters unless stated otherwise.
- For Key Plan refer to B3553F05-0100-DR-0500.
- Road markings have been shown indicatively only to present the developing scheme.

**KEY:**

- Construction Compound / storage area
- Existing Road
- Proposed Road
- Footways and Paved Areas
- Drainage Pond
- Redline Boundary
- Existing woodland / trees / hedges to be retained
- Proposed woodland / screen planting
- Proposed native shrubs
- Proposed amenity planting - decorative shrubs and small trees
- Proposed individual trees to be planted at large size
- Proposed native species hedgerow
- Proposed grassland
- Proposed species-rich grass & wildflowers
- Proposed area with scattered clumps of native scrub
- Proposed earth mounds
- Proposed climbing plants to grow on structures
- Public Right of Way
- High Pressure Gas Main

0 10 20 30 40 50 60 70 80 90 100 m  
SCALE 1:1000

Rev.	Date	Description of revision	Drawn	Checked	Review'd	Approv'd
P0	30/09/16	ISSUED FOR PLANNING APPLICATION	MO	JB	AK	PM

DRAWING STATUS: PRELIMINARY

**RINGWAY JACOBS**  
integrated expertise

**Essex County Council**

Mark Rowe, Service Director, Highways  
Seax House, Victoria Road South, Chelmsford, CM1 1QH.  
Tel: 0345 6037631  
© Essex County Council

SCHEME TITLE: M11 JUNCTION 7A

DRAWING TITLE: PROPOSED LAYOUT PLAN

SHEET 6 OF 8

DESIGNED	DRAWN	CHECKED	REVIEWED	APPROVED
JB	MO	JB	AK	PM
DATE	DATE	DATE	DATE	DATE
30/09/16	30/09/16	30/09/16	30/09/16	30/09/16

DRAWING UNITS U.N.O.  
DIMENSIONS AND LEVELS IN METRES

SCALE AT A1 (841X594mm)  
1:1000

DRAWING No.	REV.
B3553F05-0100-DR-0506	P0

This drawing is not to be used in whole or part other than for the intended purpose and project as defined on this drawing. Refer to the contract for full terms and conditions.

C:\pwworking\jacobs\_uk\_highways\_ssa\burkeja\dms5759\B3553F05-0100-DR-0506.dwg - 12/11/2016 9:03:41 AM - BURKEJA

This map is reproduced from Ordnance Survey material with the permission of Ordnance Survey on behalf of the Controller of Her Majesty's Stationery Office © Crown Copyright. Unauthorised reproduction infringes Crown Copyright and may lead to prosecution or civil proceedings. Essex County Council, 100019602, 2016

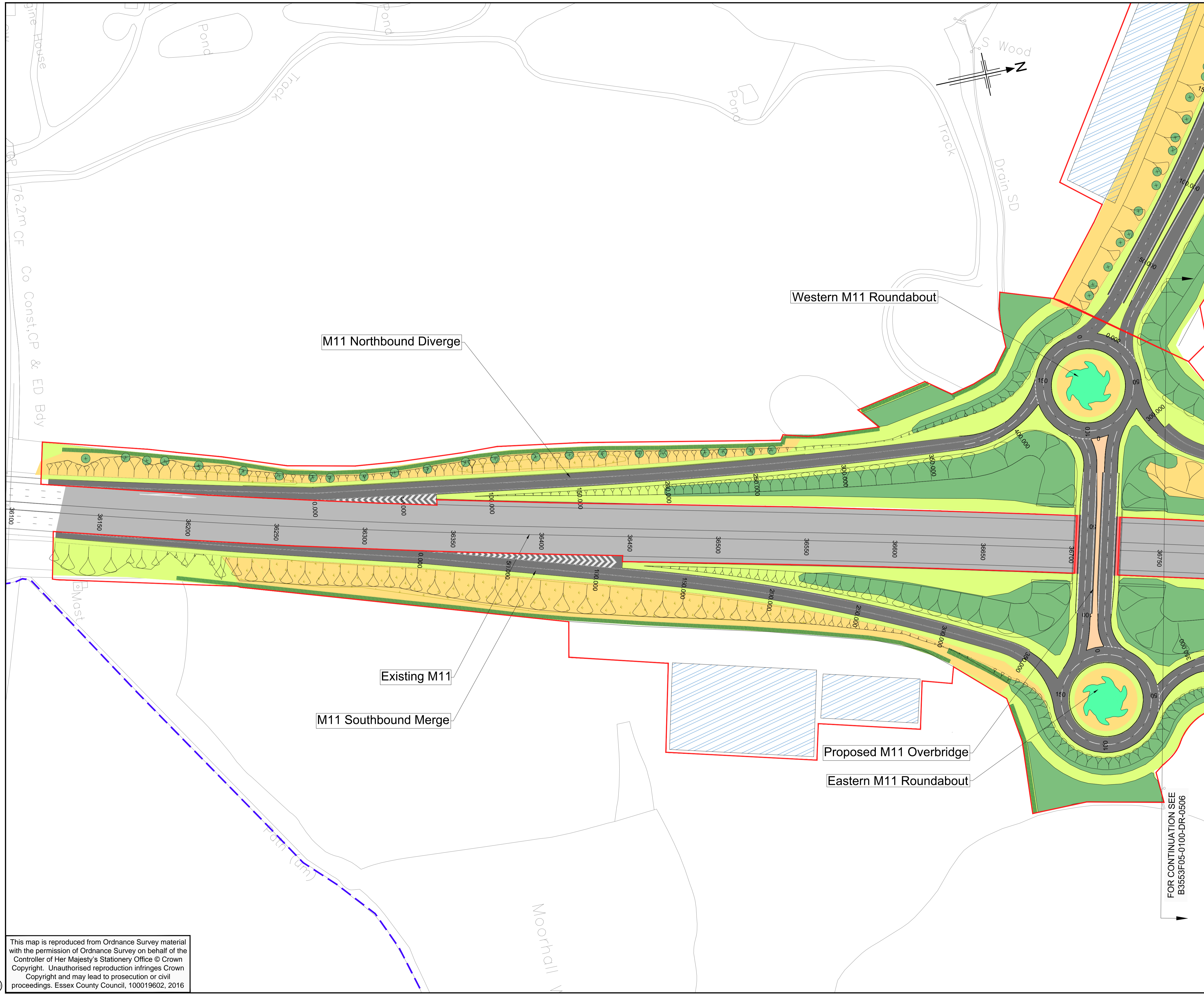

- Notes:**
- All dimensions in meters unless stated otherwise.
  - For Key Plan refer to B3553F05-0500-DR-0100.
  - Road markings have been shown indicatively only to present the developing scheme.

- KEY:**
- Construction Compound / storage area
  - Existing Road
  - Proposed Road
  - Redline Boundary
  - Existing woodland / trees / hedges to be retained
  - Proposed woodland / screen planting
  - Proposed native shrubs
  - Proposed amenity planting - decorative shrubs and small trees
  - Proposed individual trees to be planted at large size
  - Proposed native species hedgerow
  - Proposed grassland
  - Proposed species-rich grass & wildflowers
  - Proposed area with scattered clumps of native scrub
  - Proposed earth mounds
  - Proposed climbing plants to grow on structures
  - Public Right of Way

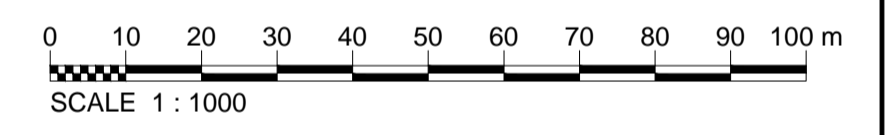

Rev.	Date	Description of revision	Drawn	Checked	Review'd	Approv'd
P0	30/09/16	ISSUED FOR PLANNING APPLICATION	OM	JB	AK	PM

DRAWING STATUS: PRELIMINARY DESIGN



Mark Rowe, Service Director, Highways  
Seax House, Victoria Road South, Chelmsford, CM1 1QH.  
Tel: 0345 6037631 © Essex County Council

SCHEME TITLE: M11 JUNCTION 7A

DRAWING TITLE: PROPOSED LAYOUT PLAN  
SHEET 7 OF 8

DESIGNED	DRAWN	CHECKED	REVIEWED	APPROVED
JB	MO	JB	AK	PM
DATE 31/08/16	DATE 31/08/16	DATE 31/08/16	DATE 31/08/16	DATE 31/08/16

DRAWING UNITS U.N.O. DIMENSIONS AND LEVELS IN METRES SCALE AT A1 (841X594mm) 1:1000

DRAWING No. B3553F05-0100-DR-0507 REV. P0

This drawing is not to be used in whole or part other than for the intended purpose and project as defined on this drawing. Refer to the contract for full terms and conditions.

C:\pwworking\jacobs\_uk\_highways\_ssa\burkeja\dms5759\B3553F05-0100-DR-0507.dwg - 12/11/2016 9:01:16 AM - BURKEJA

This map is reproduced from Ordnance Survey material with the permission of Ordnance Survey on behalf of the Controller of Her Majesty's Stationery Office © Crown Copyright. Unauthorised reproduction infringes Crown Copyright and may lead to prosecution or civil proceedings. Essex County Council, 100019602, 2016



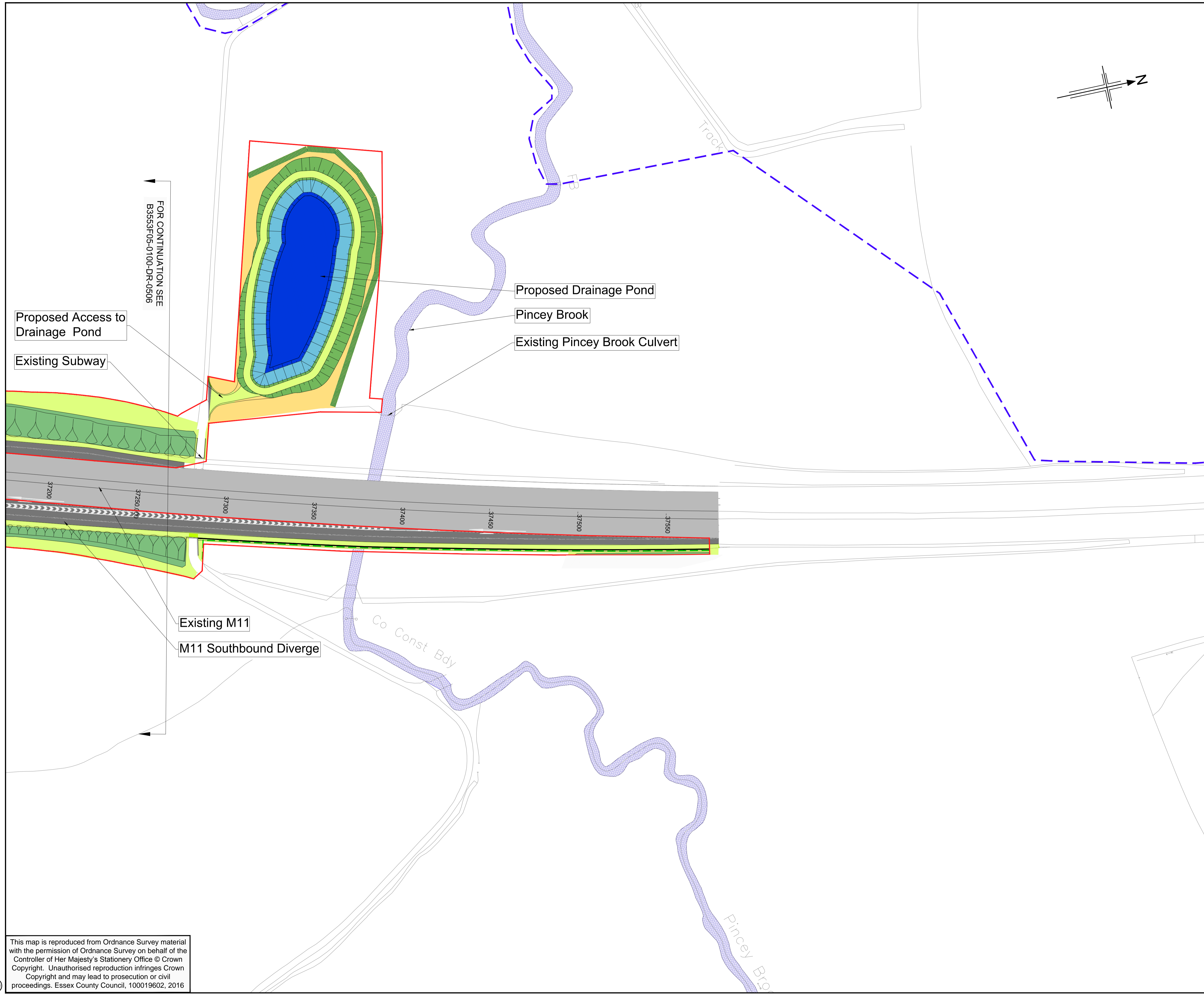

- Notes:**
- All dimensions in meters unless stated otherwise.
  - For Key Plan refer to B3553F05-0500-DR-0500.
  - Road markings have been shown indicatively only to present the developing scheme.

- KEY:**
- Construction Compound / storage area
  - Existing Road
  - Proposed Road
  - Drainage Pond
  - Redline Boundary
  - Existing woodland / trees / hedges to be retained
  - Proposed woodland / screen planting
  - Proposed native shrubs
  - Proposed amenity planting - decorative shrubs and small trees
  - Proposed individual trees to be planted at large size
  - Proposed native species hedgerow
  - Proposed grassland
  - Proposed species-rich grass & wildflowers
  - Proposed area with scattered clumps of native scrub
  - Proposed earth mounds
  - Proposed climbing plants to grow on structures
  - Public Right of Way

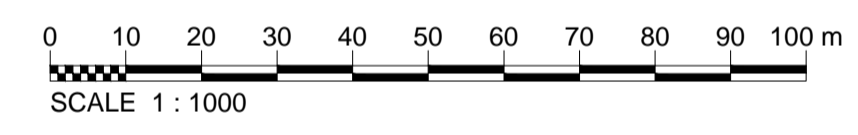

Rev.	Date	Description of revision	Drawn	Checked	Review'd	Approv'd
P0	30/09/16	ISSUED FOR PLANNING APPLICATION	MO	JB	AK	PM

DRAWING STATUS: PRELIMINARY DESIGN



Mark Rowe, Service Director, Highways  
 Seax House, Victoria Road South, Chelmsford, CM1 1QH.  
 Tel: 0345 6037631  
 © Essex County Council

SCHEME TITLE: M11 JUNCTION 7A

DRAWING TITLE: PROPOSED LAYOUT PLAN  
 SHEET 8 OF 8

DESIGNED	DRAWN	CHECKED	REVIEWED	APPROVED
JB	OM	JB	AK	PM
DATE	DATE	DATE	DATE	DATE
30/09/16	30/09/16	30/09/16	30/09/16	30/09/16

DRAWING UNITS U.N.O. DIMENSIONS AND LEVELS IN METRES  
 SCALE AT A1 (841X594mm) 1:1000

DRAWING No.	REV.
B3553F05-0100-DR-0508	P0

This drawing is not to be used in whole or part other than for the intended purpose and project as defined on this drawing. Refer to the contract for full terms and conditions.

C:\pwworking\jacobs\_uk\_highways\_ssa\burkeja\dms5759\B3553F05-0100-DR-0508.dwg - 11/10/2017 3:36:53 PM - BURKEJA

This map is reproduced from Ordnance Survey material with the permission of Ordnance Survey on behalf of the Controller of Her Majesty's Stationery Office © Crown Copyright. Unauthorised reproduction infringes Crown Copyright and may lead to prosecution or civil proceedings. Essex County Council, 100019602, 2016

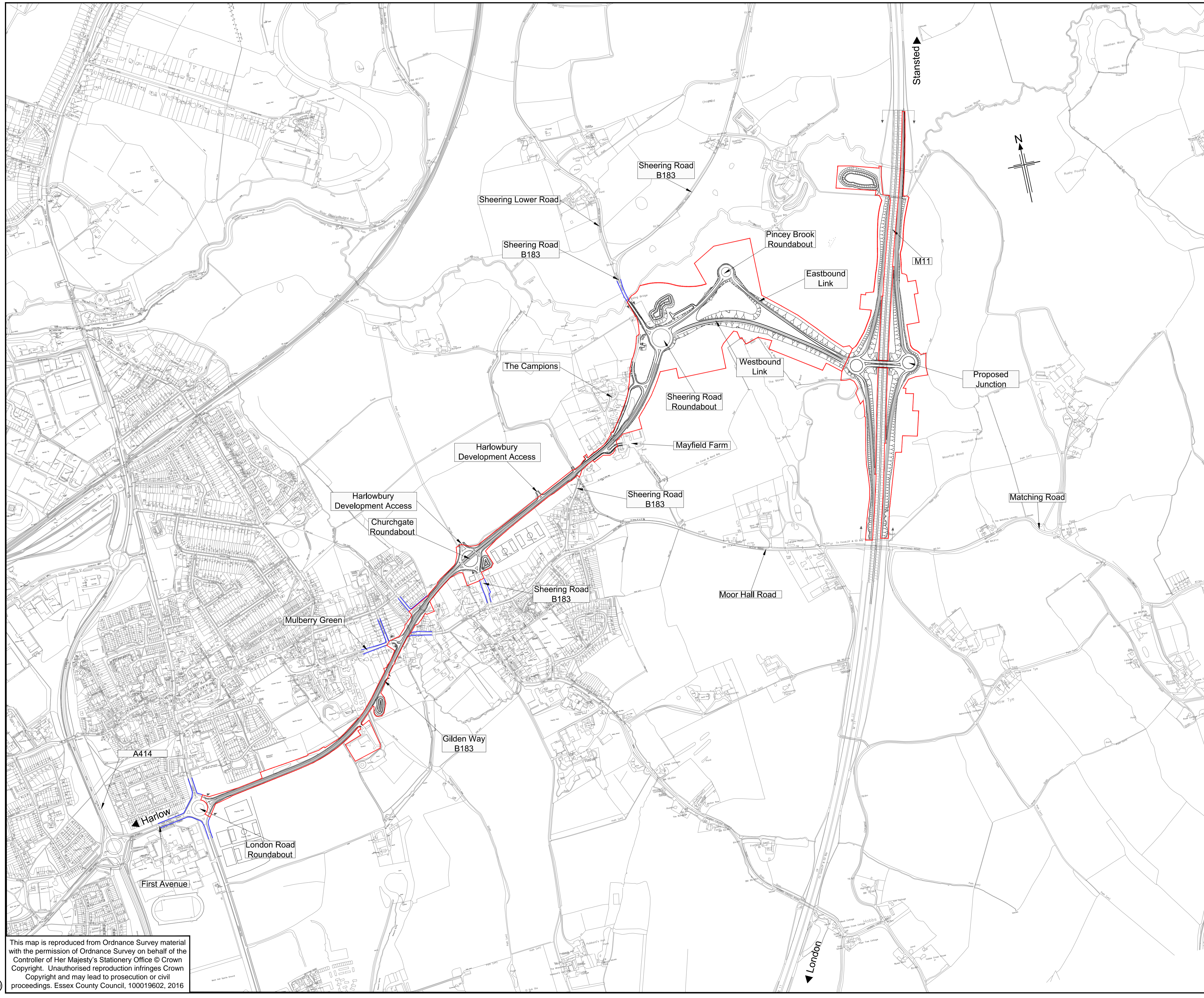

- NOTES:**
- Not all land owned by Essex County Council has been displayed. Only adjacent roads have been highlighted.
  - The land associated with the motorway network is not within the ownership of ECC

**KEY:**

— PLANNING APPLICATION REDLINE BOUNDARY

— OTHER LAND OWNED BY APPLICANT

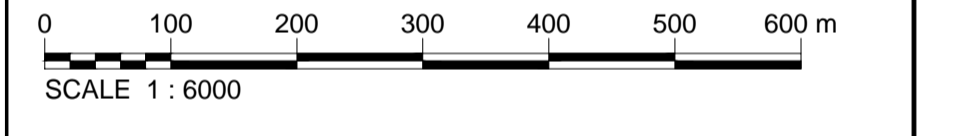

Rev.	Date	Description of revision	Drawn	Checked	Review'd	Approv'd
P0	25/11/16	ISSUED FOR PLANNING APPLICATION	JB	AK	AK	PM

DRAWING STATUS: PRELIMINARY DESIGN



Mark Rowe, Service Director, Highways  
 Seax House, Victoria Road South, Chelmsford, CM1 1QH.  
 Tel: 0345 6037631 © Essex County Council

SCHEME TITLE: M11 JUNCTION 7A

DRAWING TITLE: SITE LOCATION PLAN

DESIGNED	DRAWN	CHECKED	REVIEWED	APPROVED
JB	JB	AK	AK	PM
DATE	DATE	DATE	DATE	DATE
25/11/16	25/11/16	25/11/16	25/11/16	25/11/16

DRAWING UNITS U.N.O. DIMENSIONS AND LEVELS IN METRES SCALE AT A1 (841X594mm) 1:6000

DRAWING No.	REV.
B3553F05-0100-DR-0509	P0

This drawing is not to be used in whole or part other than for the intended purpose and project as defined on this drawing. Refer to the contract for full terms and conditions.

C:\pwworking\jacobs\_uk\_highways\_ssa\burkeja\ms5759\B3553F05-0100-DR-0509.dwg - 19/2017 2:55:55 PM - BURKEJA

This map is reproduced from Ordnance Survey material with the permission of Ordnance Survey on behalf of the Controller of Her Majesty's Stationery Office © Crown Copyright. Unauthorised reproduction infringes Crown Copyright and may lead to prosecution or civil proceedings. Essex County Council, 100019602, 2016

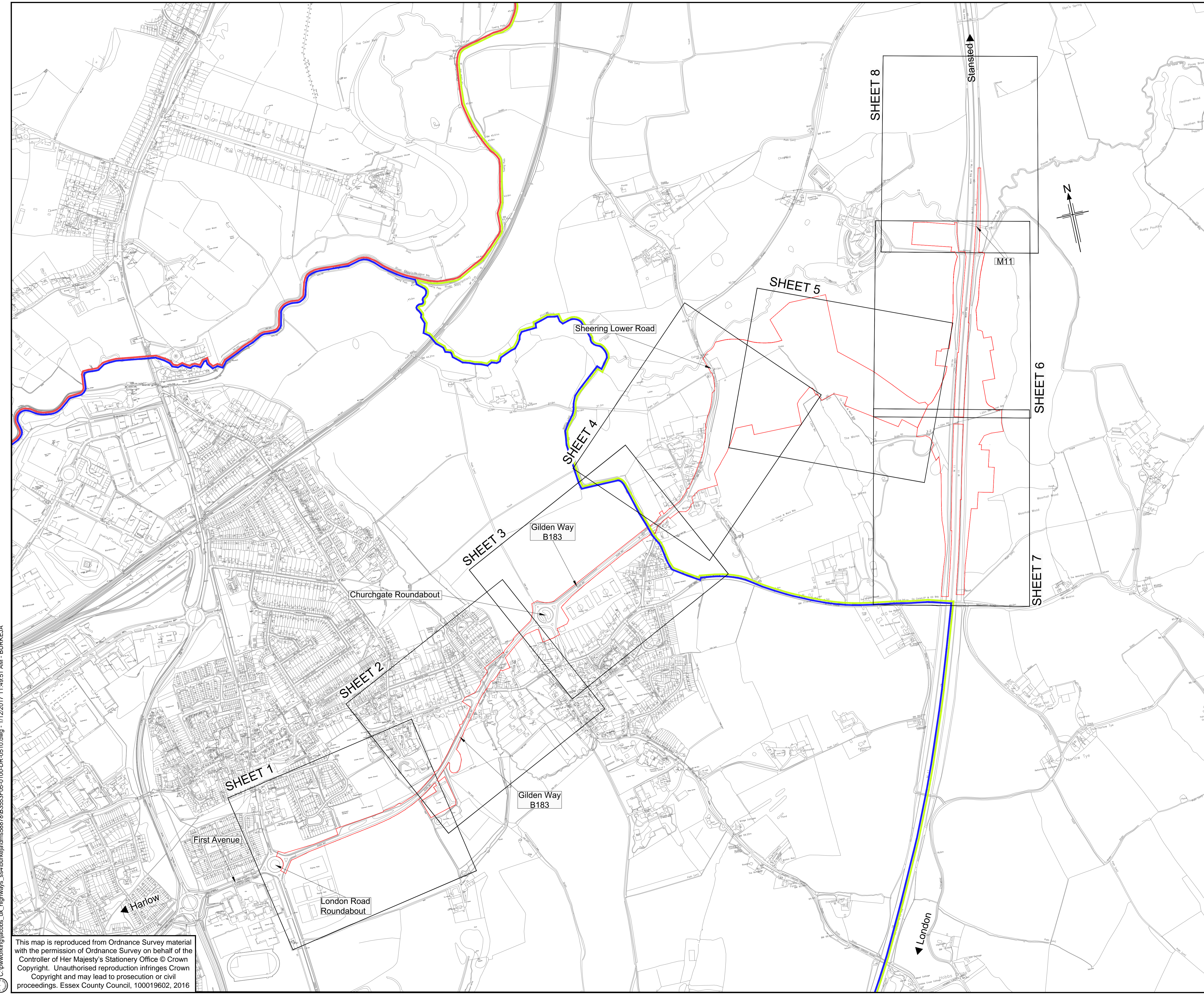

- Notes:**
- All dimensions in meters unless stated otherwise.
  - For Layout Plans refer to B3553F05-0100-DR-0511 to B3553F05-0100-DR-0518.
- Key:**
- Harlow District Boundary
  - Epping Forest District Boundary
  - East Hertfordshire District Boundary

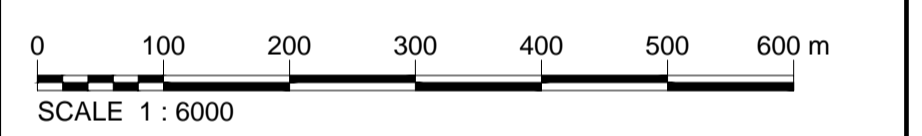

Rev.	Date	Description of revision	Drawn	Checked	Review'd	Approv'd
P0	17/11/16	ISSUED FOR PLANNING APPLICATION	YB	JB	AK	PM

DRAWING STATUS  
**PRELIMINARY**



Mark Rowe, Service Director, Highways  
Seax House, Victoria Road South, Chelmsford, CM1 1QH.  
Tel: 0345 6037631 © Essex County Council

SCHEME TITLE  
**M11 JUNCTION 7A**

DRAWING TITLE  
**Existing layout  
KEY PLAN**

DESIGNED	DRAWN	CHECKED	REVIEWED	APPROVED
YB	YB	JB	AK	PM
DATE 17/11/16	DATE 17/11/16	DATE 17/11/16	DATE 17/11/16	DATE 17/11/16

DRAWING UNITS U.N.O.  
DIMENSIONS AND LEVELS  
IN METRES

SCALE AT A1 (841X594mm)  
1:6000 @ A3

DRAWING No. **B3553F05-0100-DR-0510** REV. **P0**

This drawing is not to be used in whole or part other than for the intended purpose and project as defined on this drawing. Refer to the contract for full terms and conditions.

C:\pwworking\jacobs\_uk\_highways\_ss4\burkeja\oms58878\B3553F05-0100-DR-0510.dwg - 11/22/2017 11:48:51 AM - BURKEJA

This map is reproduced from Ordnance Survey material with the permission of Ordnance Survey on behalf of the Controller of Her Majesty's Stationery Office © Crown Copyright. Unauthorised reproduction infringes Crown Copyright and may lead to prosecution or civil proceedings. Essex County Council, 100019602, 2016

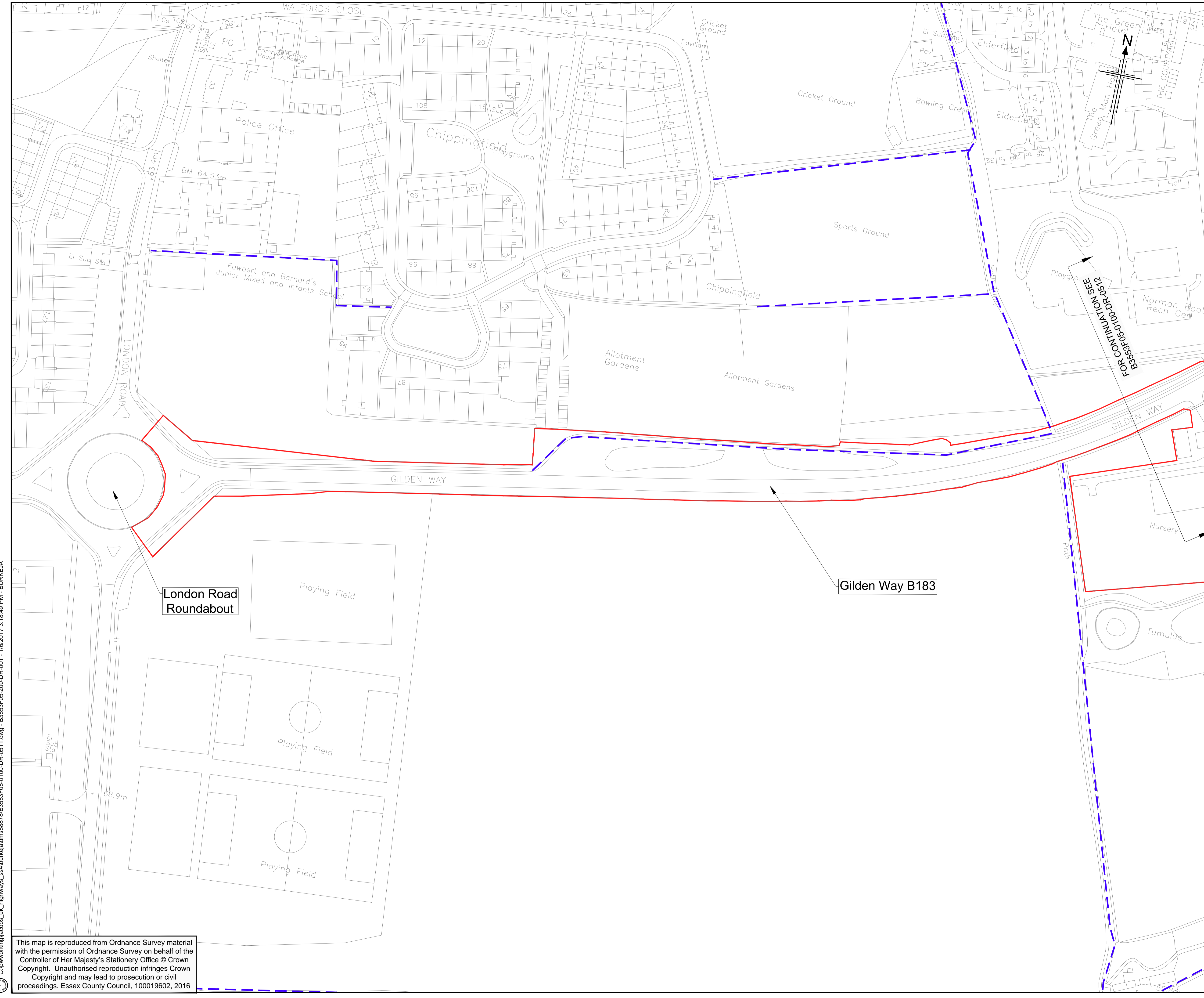

**Notes:**

- All dimensions in meters unless stated otherwise.
- For Key Plan refer to B3553F05-0100-DR-0510.

**Key:**

- Red line boundary
- Public Right of Way

FOR CONTINUATION SEE B3553F05-0100-DR-0512

0 10 20 30 40 50 60 70 80 90 100 m  
SCALE 1 : 1000

Rev.	Date	Description of revision	Drawn	Checked	Review'd	Approv'd
PO	17/11/16	ISSUED FOR PLANNING APPLICATION	YB	JB	AK	PM

DRAWING STATUS: PRELIMINARY DESIGN

**RINGWAY JACOBS** | **Essex County Council**  
integrated expertise

Mark Rowe, Service Director, Highways  
Seax House, Victoria Road South, Chelmsford, CM1 1QH.  
Tel: 0345 6037631 © Essex County Council

SCHEME TITLE: M11 JUNCTION 7A

DRAWING TITLE: Existing Layout Sheet 1 of 8

DESIGNED	DRAWN	CHECKED	REVIEWED	APPROVED
YB	YB	JB	AK	PM
DATE	DATE	DATE	DATE	DATE
17/11/16	17/11/16	17/11/16	17/11/16	17/11/16

DRAWING UNITS U.N.O. DIMENSIONS AND LEVELS IN METRES  
SCALE AT A1 (841x594mm) 1:1000 @ A3

DRAWING No. B3553F05-0100-DR-0511 REV. PO

This drawing is not to be used in whole or part other than for the intended purpose and project as defined on this drawing. Refer to the contract for full terms and conditions.

C:\pwworking\jacobs\_uk\_highways\_ss4burke\dms5878\B3553F05-0100-DR-0511.dwg - B3553F05-200-DR-001 - 1/6/2017 3:18:49 PM - BURKEJA

This map is reproduced from Ordnance Survey material with the permission of Ordnance Survey on behalf of the Controller of Her Majesty's Stationery Office © Crown Copyright. Unauthorised reproduction infringes Crown Copyright and may lead to prosecution or civil proceedings. Essex County Council, 100019602, 2016

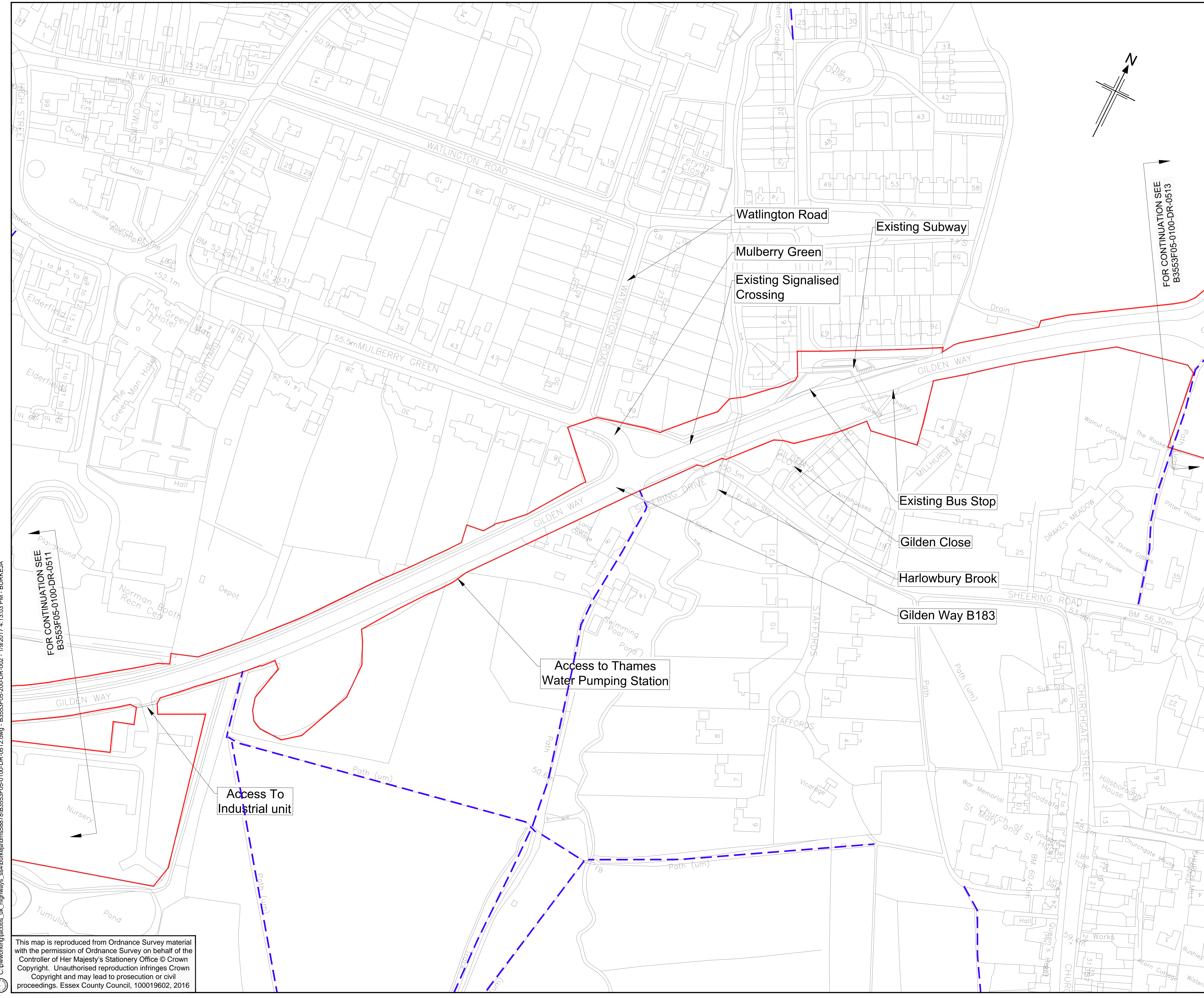

- Notes:**
- All dimensions in meters unless stated otherwise.
  - For Key Plan refer to B3553F05-0100-DR-0510.
- Key:**
- Red line boundary
  - Blue dashed line Public Right of Way

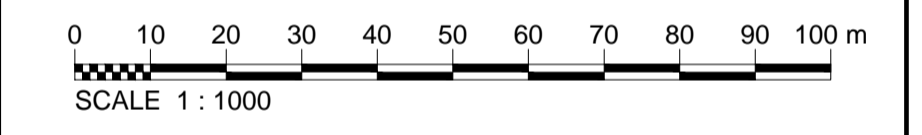

Rev.	Date	Description of revision	Drawn	Checked	Reviewed	Approved
P0	17/11/16	ISSUED FOR PLANNING APPLICATION	YB	JB	AK	PM

DRAWING STATUS  
**PRELIMINARY DESIGN**



Mark Rowe, Service Director, Highways  
Seax House, Victoria Road South, Chelmsford, CM1 1QH.  
Tel: 0345 6037631 © Essex County Council

SCHEME TITLE  
**M11 JUNCTION 7A**

DRAWING TITLE  
**Existing Layout  
Sheet 2 of 8**

DESIGNED	DRAWN	CHECKED	REVIEWED	APPROVED
YB	YB	JB	AK	PM
DATE	DATE	DATE	DATE	DATE
17/11/16	17/11/16	17/11/16	17/11/16	17/11/16

DRAWING UNITS U.N.O.  
DIMENSIONS AND LEVELS  
IN METRES

SCALE AT A1 (841X594mm)  
1:1000

DRAWING No. **B3553F05-0100-DR-0512** REV. **P0**

This drawing is not to be used in whole or part other than for the intended purpose and project as defined on this drawing. Refer to the contract for full terms and conditions.

C:\pwworking\jacobs\_uk\_highways\_ss4burkejams5878\B3553F05-0100-DR-0512.dwg - B3553F05-200-DR-002 - 1/9/2017 4:13:03 PM - BURKEJA

This map is reproduced from Ordnance Survey material with the permission of Ordnance Survey on behalf of the Controller of Her Majesty's Stationery Office © Crown Copyright. Unauthorised reproduction infringes Crown Copyright and may lead to prosecution or civil proceedings. Essex County Council, 100019602, 2016

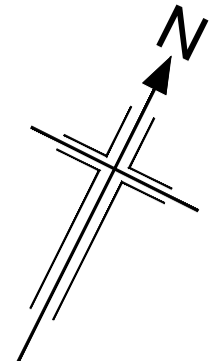
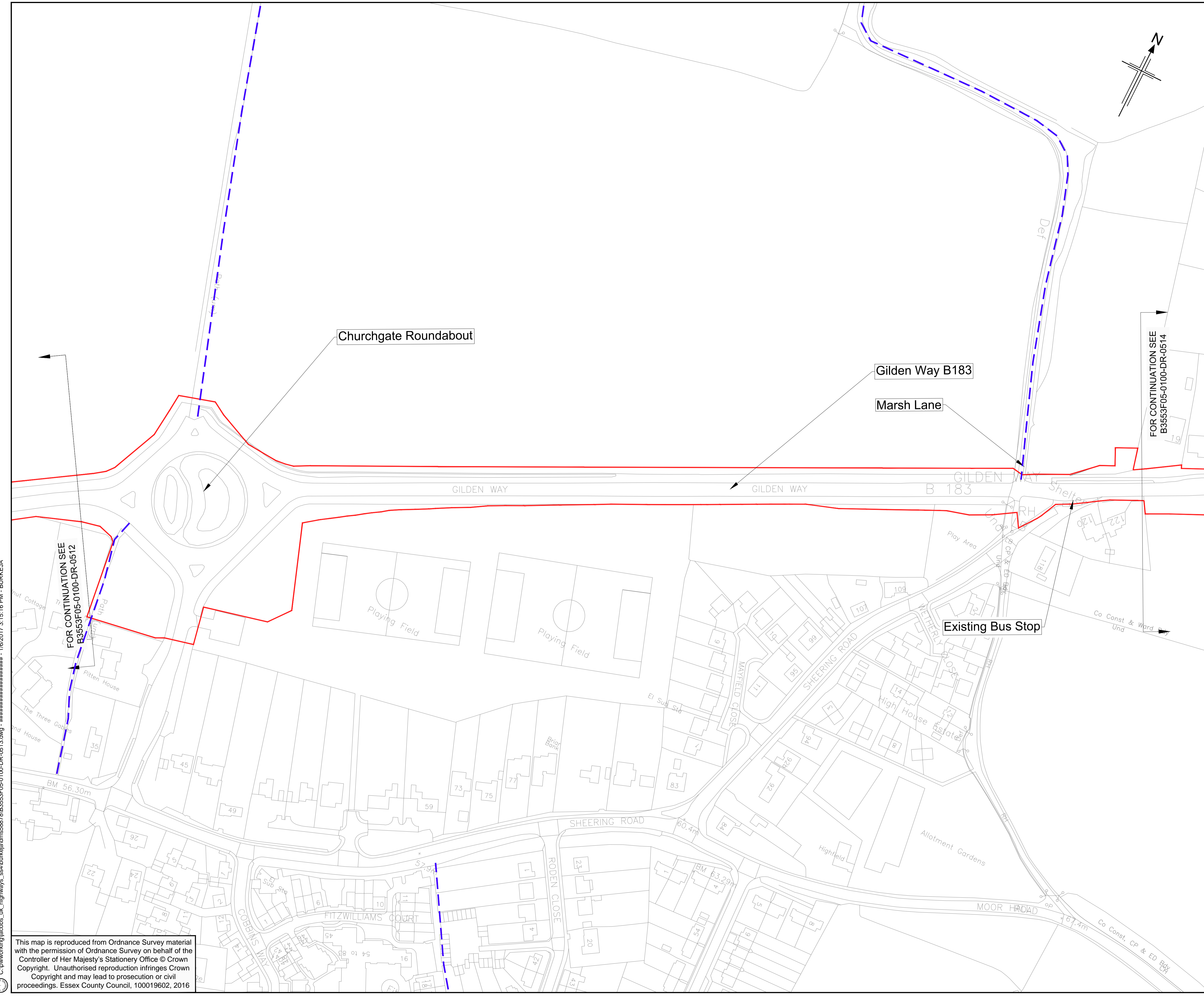

**Notes:**

1. All dimensions in meters unless stated otherwise.
2. For Key Plan refer to B3553F05-0100-DR-0510.

**Key:**

- Red line boundary
- - - Public Right of Way

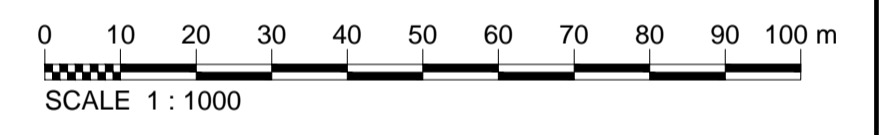

Rev.	Date	Description of revision	Drawn	Checked	Review'd	Approv'd
P0	17/11/16	ISSUE FOR PLANNING APPLICATION	YB	JB	AK	PM

DRAWING STATUS  
**PRELIMINARY DESIGN**



Mark Rowe, Service Director, Highways  
Seax House, Victoria Road South, Chelmsford, CM1 1QH.  
Tel: 0345 6037631 © Essex County Council

SCHEME TITLE  
**M11 JUNCTION 7A**

DRAWING TITLE  
**Existing Layout  
Sheet 3 of 8**

DESIGNED	DRAWN	CHECKED	REVIEWED	APPROVED
YB	YB	JB	JB	PM
DATE 17/11/16	DATE 17/11/16	DATE 17/11/16	DATE 17/11/16	DATE 17/11/16

DRAWING UNITS U.N.O.  
DIMENSIONS AND LEVELS  
IN METRES

SCALE AT A1 (841x594mm)  
**1:1000**

DRAWING No.  
**B3553F05-0100-DR-0513**

REV.  
**P0**

This drawing is not to be used in whole or part other than for the intended purpose and project as defined on this drawing. Refer to the contract for full terms and conditions.

C:\pwworking\jacobs\_uk\_highways\_ss4burke\jms5878\B3553F05-0100-DR-0513.dwg - 1/6/2017 3:15:16 PM - BURKE/JA

This map is reproduced from Ordnance Survey material with the permission of Ordnance Survey on behalf of the Controller of Her Majesty's Stationery Office © Crown Copyright. Unauthorised reproduction infringes Crown Copyright and may lead to prosecution or civil proceedings. Essex County Council, 100019602, 2016

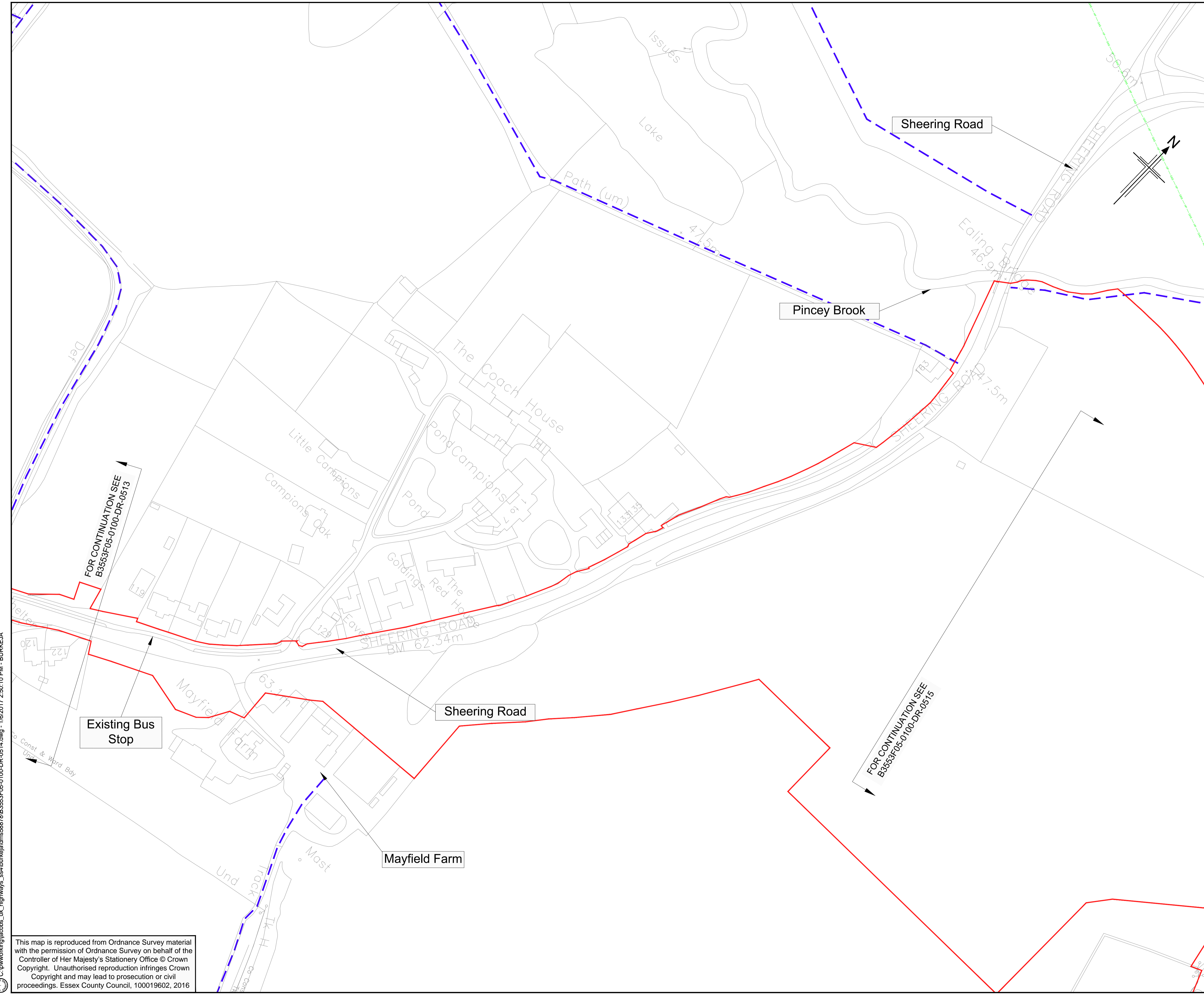

**Notes:**

- All dimensions in meters unless stated otherwise.
- For Key Plan refer to B3553F05-0100-DR-0510.

**Key:**

- Red line boundary
- Blue dashed line Public Right of Way
- Green dashed line High Pressure Gas Main

0 10 20 30 40 50 60 70 80 90 100 m  
SCALE 1 : 1000

Rev.	Date	Description of revision	Drawn	Checked	Review'd	Approv'd
PO	17/11/16	ISSUED FOR PLANNING APPLICATION	YB	JB	AK	PM

DRAWING STATUS  
**PRELIMINARY DESIGN**

**RINGWAY JACOBS** | **Essex County Council**  
Integrated expertise

Mark Rowe, Service Director, Highways  
Seax House, Victoria Road South, Chelmsford, CM1 1QH.  
Tel: 0345 6037631 © Essex County Council

SCHEME TITLE  
**M11 JUNCTION 7A**

DRAWING TITLE  
**Existing Layout  
Sheet 4 of 8**

DESIGNED	DRAWN	CHECKED	REVIEWED	APPROVED
YB	YB	JB	AK	PM
DATE 17/11/16	DATE 17/11/16	DATE 17/11/16	DATE 17/11/16	DATE 17/11/16

DRAWING UNITS U.N.O.  
DIMENSIONS AND LEVELS  
IN METRES

SCALE AT A1 (841X594mm)  
1:1000

DRAWING No. **B3553F05-0100-DR-0514** REV. **P0**

This drawing is not to be used in whole or part other than for the intended purpose and project as defined on this drawing. Refer to the contract for full terms and conditions.

C:\pwworking\jacobs\_uk\_highways\_ssa4burke\adms58878\B3553F05-0100-DR-0514.dwg - 1/6/2017 2:50:10 PM - BURKEJA

This map is reproduced from Ordnance Survey material with the permission of Ordnance Survey on behalf of the Controller of Her Majesty's Stationery Office © Crown Copyright. Unauthorised reproduction infringes Crown Copyright and may lead to prosecution or civil proceedings. Essex County Council, 100019602, 2016

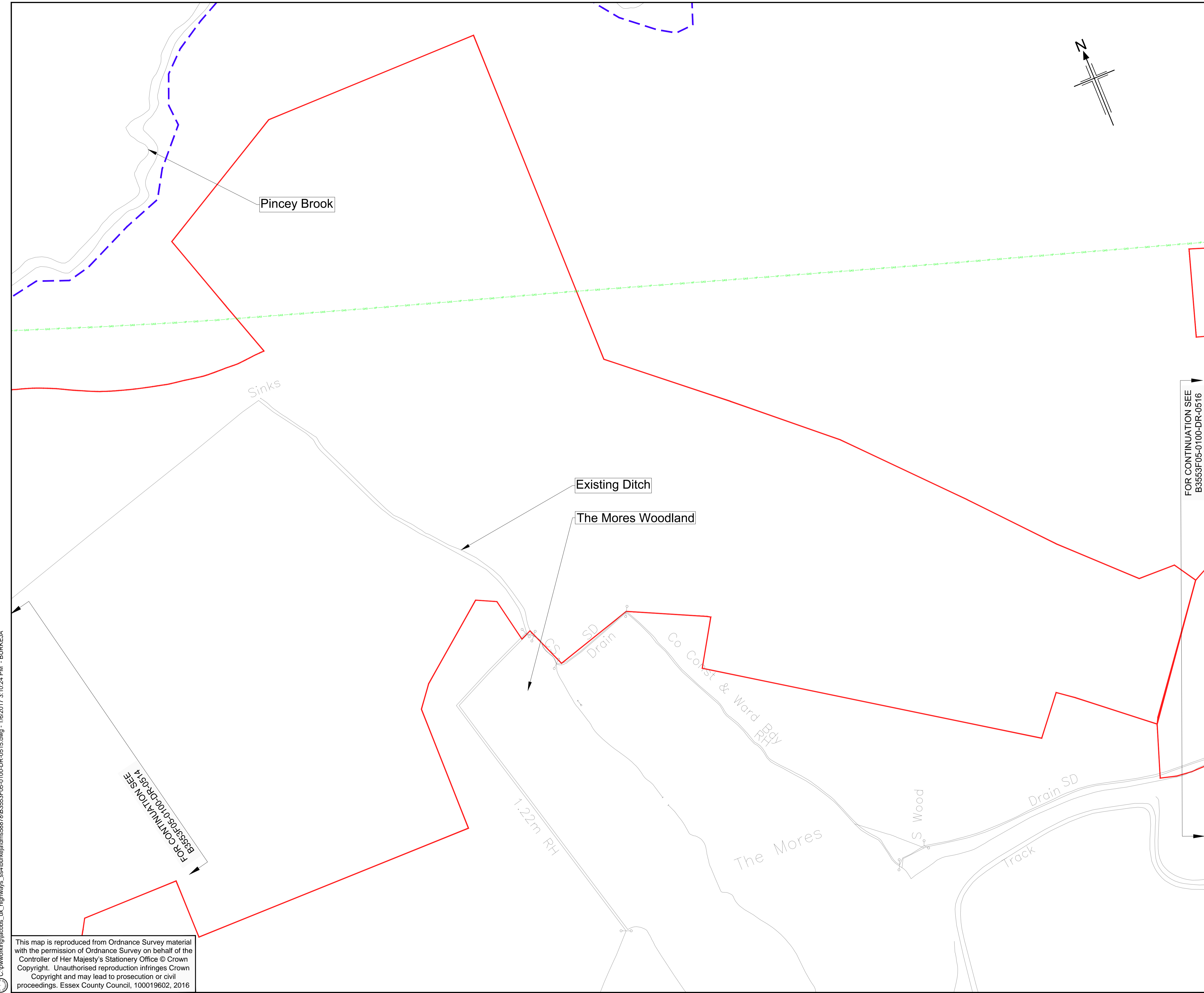

- Notes:**
- All dimensions in meters unless stated otherwise.
  - For Key Plan refer to B3553F05-0100-DR-0510.
- Key:**
- Red line boundary
  - Public Right of Way
  - High Pressure Gas Main

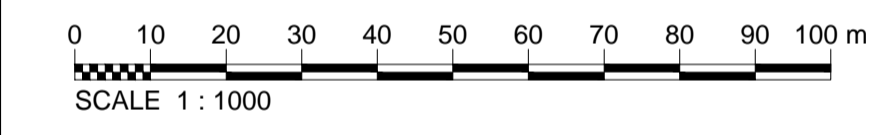

Rev.	Date	Description of revision	Drawn	Checked	Review'd	Approv'd
PO	30/09/16	ISSUED FOR PLANNING APPLICATION	YB	JB	AK	PM

DRAWING STATUS  
**PRELIMINARY DESIGN**



Mark Rowe, Service Director, Highways  
Seax House, Victoria Road South, Chelmsford, CM1 1QH.  
Tel: 0345 6037631 © Essex County Council

SCHEME TITLE  
**M11 JUNCTION 7A**

DRAWING TITLE  
**Existing Layout  
Sheet 5 of 8**

DESIGNED	DRAWN	CHECKED	REVIEWED	APPROVED
YB	YB	JB	AK	PM
DATE 17/11/16	DATE 17/11/16	DATE 17/11/16	DATE 17/11/16	DATE 17/11/16

DRAWING UNITS U.N.O.  
DIMENSIONS AND LEVELS  
IN METRES

SCALE AT A1 (841X594mm)  
1:1000

DRAWING No. **B3553F05-0100-DR-0515** REV. **P0**

This drawing is not to be used in whole or part other than for the intended purpose and project as defined on this drawing. Refer to the contract for full terms and conditions.

C:\pwworking\jacobs\_uk\_highways\_ssa4burke\adms58878\B3553F05-0100-DR-0515.dwg - 1/6/2017 3:10:24 PM - BURKEJA

This map is reproduced from Ordnance Survey material with the permission of Ordnance Survey on behalf of the Controller of Her Majesty's Stationery Office © Crown Copyright. Unauthorised reproduction infringes Crown Copyright and may lead to prosecution or civil proceedings. Essex County Council, 100019602, 2016



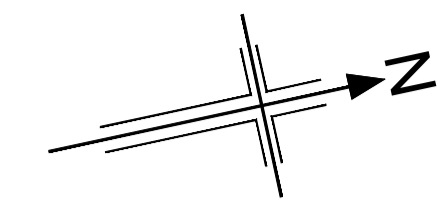
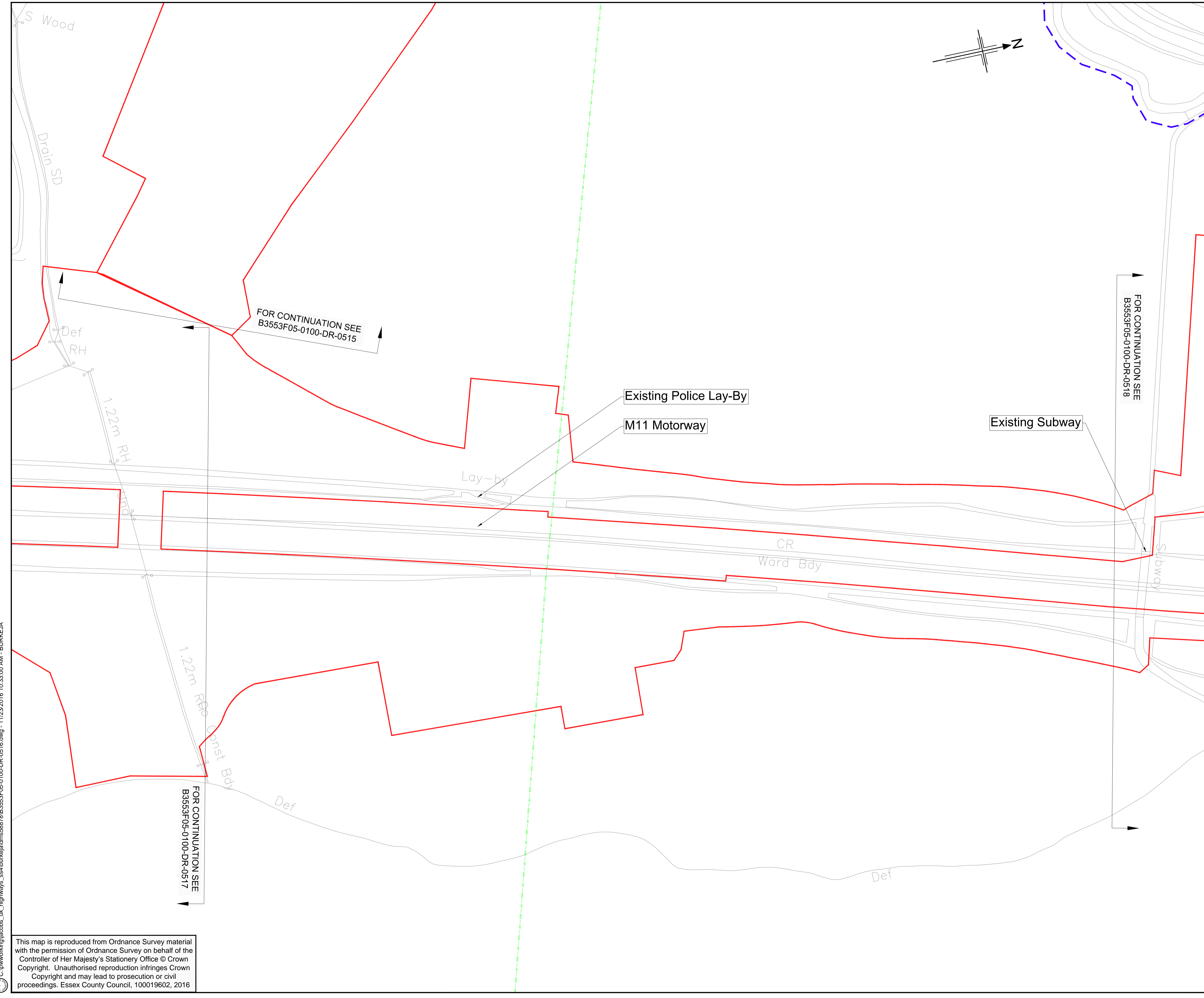

- Notes:**
- All dimensions in meters unless stated otherwise.
  - For Key Plan refer to B3553F05-0100-DR-0510.

- Key:**
- Red line boundary
  - Public Right of Way
  - High Pressure Gas Main

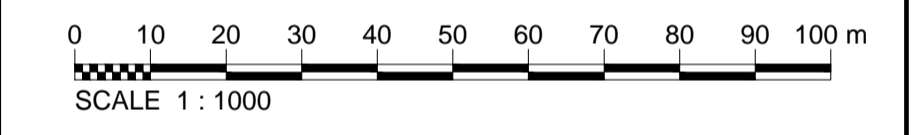

Rev.	Date	Description of revision	Drawn	Checked	Review'd	Approv'd
PO	17/11/16	ISSUED FOR PLANNING APPLICATION	YB	JB	AK	PM

DRAWING STATUS: PRELIMINARY



Mark Rowe, Service Director, Highways  
 Seax House, Victoria Road South, Chelmsford, CM1 1QH.  
 Tel: 0345 6037631 © Essex County Council

SCHEME TITLE: M11 JUNCTION 7A

DRAWING TITLE: Existing Layout  
 Sheet 6 of 8

DESIGNED	DRAWN	CHECKED	REVIEWED	APPROVED
YB	YB	JB	AK	PM
DATE	DATE	DATE	DATE	DATE
17/11/16	17/11/16	17/11/16	17/11/16	17/11/16

DRAWING UNITS U.N.O. DIMENSIONS AND LEVELS IN METRES: 1:1000

DRAWING No. B3553F05-0100-DR-0516	REV. PO
-----------------------------------	---------

This drawing is not to be used in whole or part other than for the intended purpose and project as defined on this drawing. Refer to the contract for full terms and conditions.

C:\pwworking\jacobs\_uk\_highways\_ssa4burke\adms58878\B3553F05-0100-DR-0516.dwg - 11/23/2016 10:33:00 AM - BURKEJA

This map is reproduced from Ordnance Survey material with the permission of Ordnance Survey on behalf of the Controller of Her Majesty's Stationery Office © Crown Copyright. Unauthorised reproduction infringes Crown Copyright and may lead to prosecution or civil proceedings. Essex County Council, 100019602, 2016

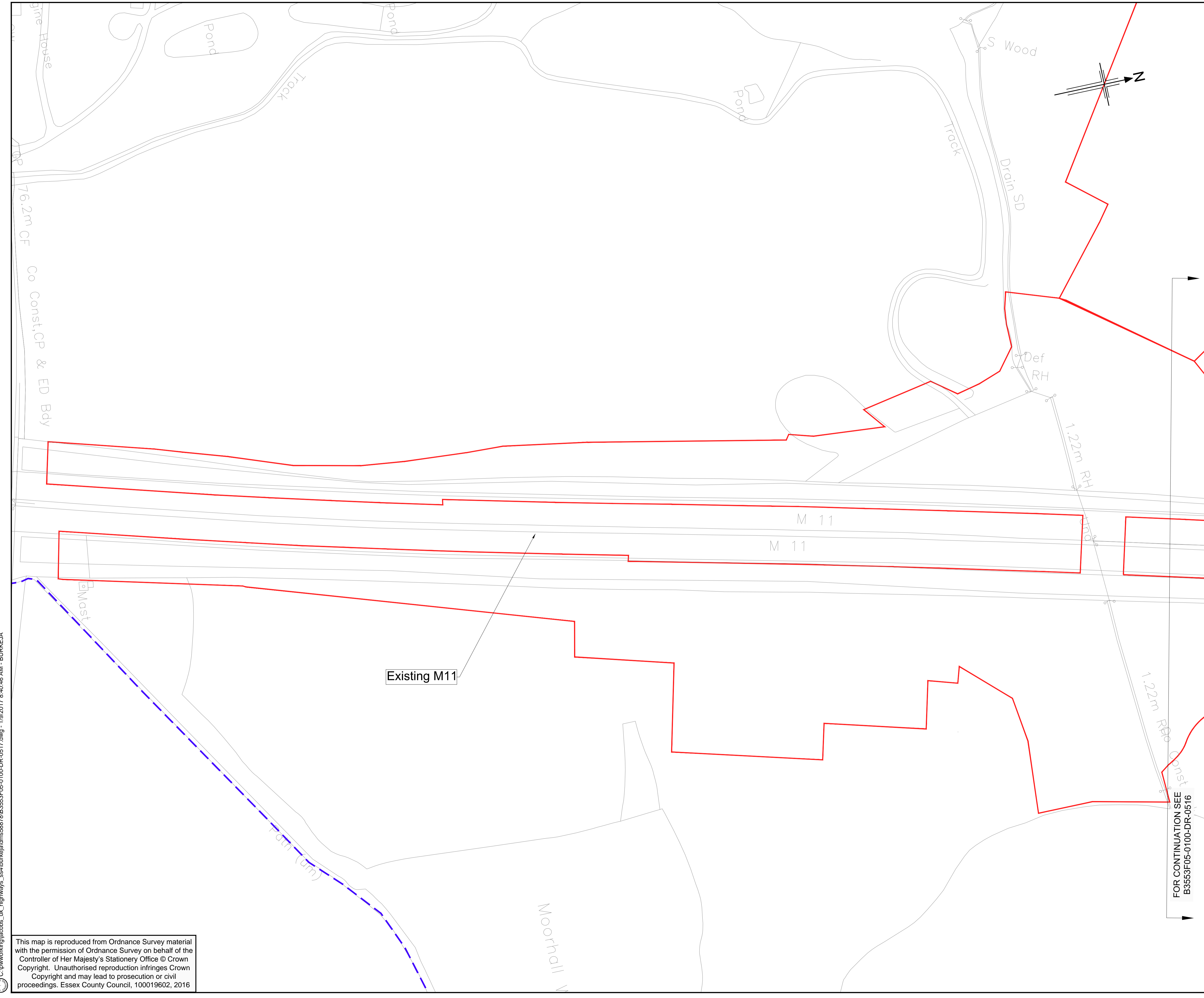

**Notes:**

- All dimensions in meters unless stated otherwise.
- For Key Plan refer to B3553F05-0100-DR-0510.

**Key:**

- Red line boundary
- Blue dashed line Public Right of Way

0 10 20 30 40 50 60 70 80 90 100 m  
SCALE 1 : 1000

Rev.	Date	Description of revision	Drawn	Checked	Review'd	Approv'd
PO	17/11/16	ISSUED FOR PLANNING APPLICATION	YB	JB	AK	PM

DRAWING STATUS  
**PRELIMINARY DESIGN**

**RINGWAY JACOBS** | **Essex County Council**  
integrated expertise

Mark Rowe, Service Director, Highways  
Seax House, Victoria Road South, Chelmsford, CM1 1QH.  
Tel: 0345 6037631 © Essex County Council

SCHEME TITLE  
**M11 JUNCTION 7A**

DRAWING TITLE  
**Existing Layout  
Sheet 7 of 8**

DESIGNED	DRAWN	CHECKED	REVIEWED	APPROVED
YB	YB	JB	AK	PM
DATE	DATE	DATE	DATE	DATE
17/11/16	17/11/16	17/11/16	17/11/16	17/11/16

DRAWING UNITS U.N.O.  
DIMENSIONS AND LEVELS  
IN METRES

SCALE AT A1 (841X594mm)  
1:1000

DRAWING No. **B3553F05-0100-DR-0517** REV. **P0**

FOR CONTINUATION SEE B3553F05-0100-DR-0516

This drawing is not to be used in whole or part other than for the intended purpose and project as defined on this drawing. Refer to the contract for full terms and conditions.

C:\pwworking\jacobs\_uk\_highways\_ss4\burke\adms58878\B3553F05-0100-DR-0517.dwg - 19/11/2017 8:40:46 AM - BURKE/JA

This map is reproduced from Ordnance Survey material with the permission of Ordnance Survey on behalf of the Controller of Her Majesty's Stationery Office © Crown Copyright. Unauthorised reproduction infringes Crown Copyright and may lead to prosecution or civil proceedings. Essex County Council, 100019602, 2016

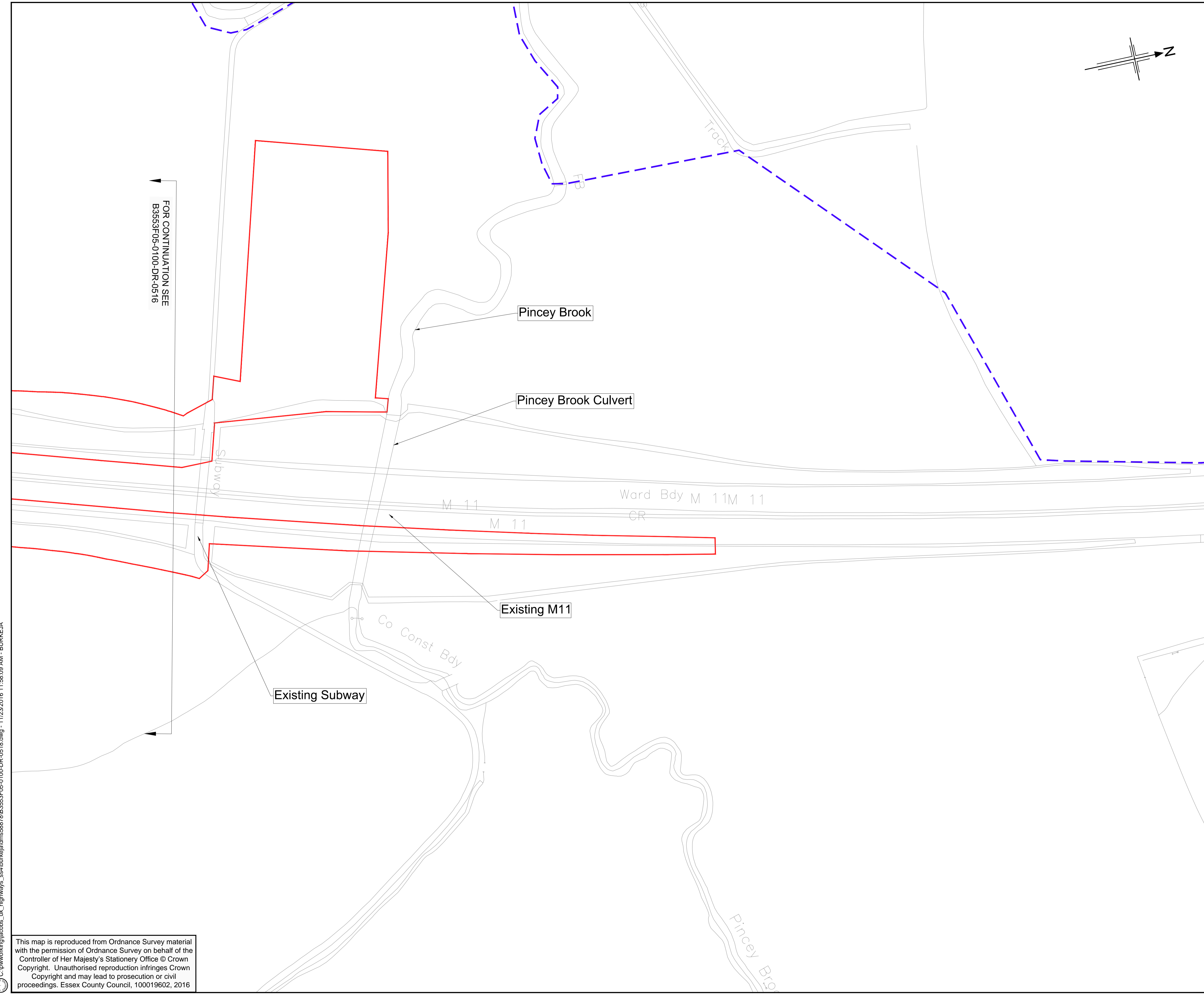

FOR CONTINUATION SEE  
B3553F05-0100-DR-0516

Notes:

- All dimensions in meters unless stated otherwise.
- For Key Plan refer to B3553F05-0100-DR-0510.

Key:

- Red line boundary
- Public Right of Way

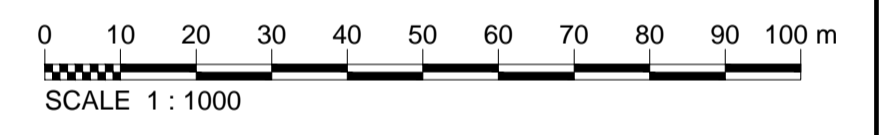

Rev.	Date	Description of revision	Drawn	Checked	Review'd	Approv'd
PO	30/09/16	ISSUED FOR PLANNING APPLICATION	YB	JB	AK	PM

DRAWING STATUS  
**PRELIMINARY DESIGN**



Mark Rowe, Service Director, Highways  
Seax House, Victoria Road South, Chelmsford, CM1 1QH.  
Tel: 0345 6037631 © Essex County Council

SCHEME TITLE  
**M11 JUNCTION 7A**

DRAWING TITLE  
**Existing layout  
Sheet 8 of 8**

DESIGNED	DRAWN	CHECKED	REVIEWED	APPROVED
YB	YB	JB	AK	PM
DATE	DATE	DATE	DATE	DATE
17/11/16	17/11/16	17/11/16	17/11/16	17/11/16

DRAWING UNITS U.N.O.  
DIMENSIONS AND LEVELS  
IN METRES

SCALE AT A1 (841X594mm)  
1:1000

DRAWING No. **B3553F05-0100-DR-0518** REV. **P0**

This drawing is not to be used in whole or part other than for the intended purpose and project as defined on this drawing. Refer to the contract for full terms and conditions.

C:\pwworking\jacobs\_uk\_highways\_ssa4burke\admins58878\B3553F05-0100-DR-0518.dwg - 11/23/2016 11:58:09 AM - BURKEJA

This map is reproduced from Ordnance Survey material with the permission of Ordnance Survey on behalf of the Controller of Her Majesty's Stationery Office © Crown Copyright. Unauthorised reproduction infringes Crown Copyright and may lead to prosecution or civil proceedings. Essex County Council, 100019602, 2016

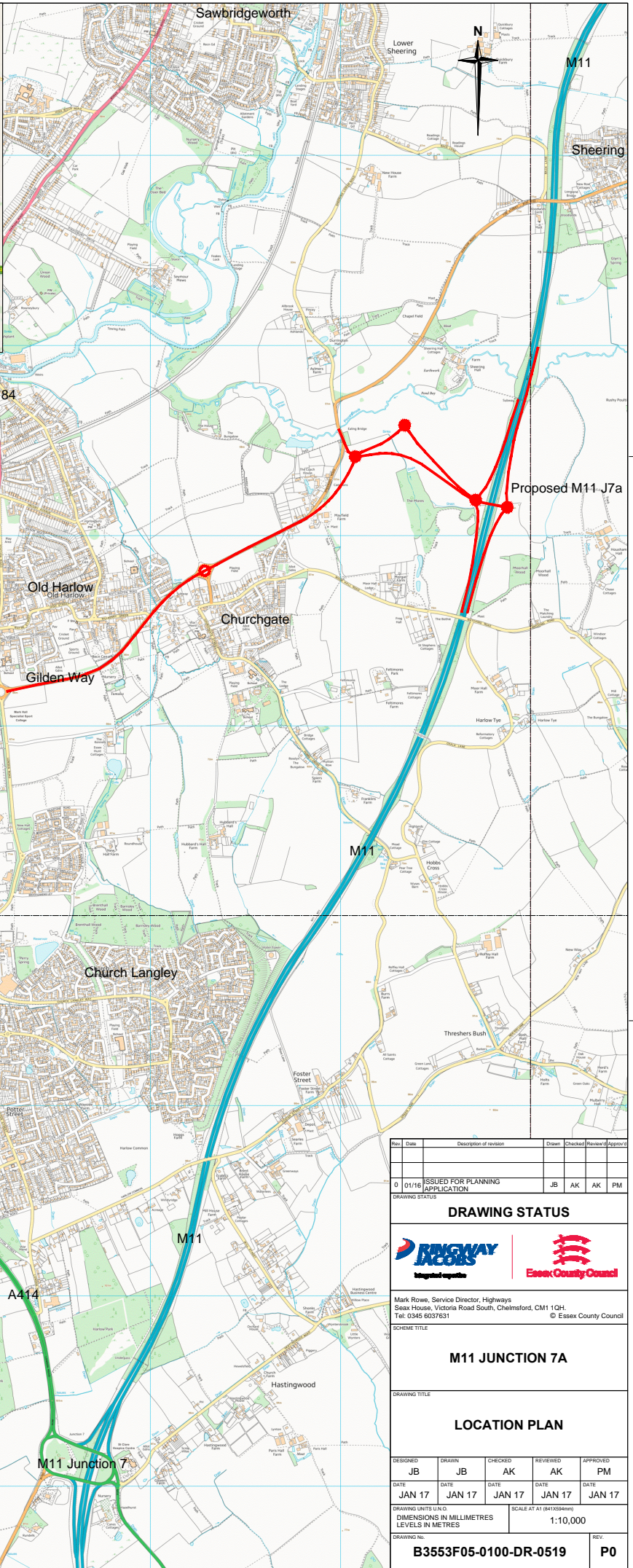
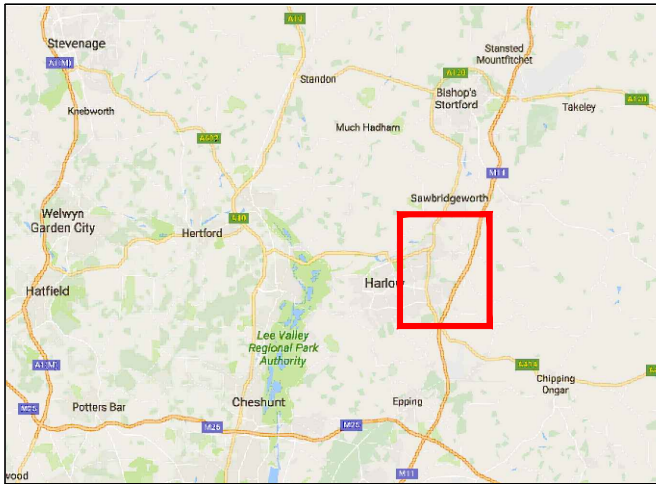

Rev.	Date	Description of revision	Drawn	Checked	Reviewed	Approved
0	01/16	ISSUED FOR PLANNING APPLICATION	JB	AK	AK	PM

DRAWING STATUS



Mark Rowe, Service Director, Highways  
 Seax House, Victoria Road South, Chelmsford, CM1 1QH.  
 Tel: 0345 6037631  
 © Essex County Council

**M11 JUNCTION 7A**

**LOCATION PLAN**

DESIGNED	DRAWN	CHECKED	REVIEWED	APPROVED
JB	JB	AK	AK	PM
DATE	DATE	DATE	DATE	DATE
JAN 17	JAN 17	JAN 17	JAN 17	JAN 17

DRAWING UNITS (UNITS): DIMENSIONS IN MILLIMETRES LEVELS IN METRES  
 SCALE AT A1 (841359mm): 1:10,000

DRAWING NO. **B3553F05-0100-DR-0519** REV. **P0**

This map is supplied for the use of the client and is not to be used for any other purpose without the written permission of the contractor. The contractor is not responsible for any errors or omissions in this map. The contractor is not responsible for any damage to property or persons arising from the use of this map. The contractor is not responsible for any loss of data or information arising from the use of this map. The contractor is not responsible for any other loss or damage arising from the use of this map.